

NOTES:
 Excepting the piles that are under walls, the elevation of the top of each pile is shown. Piles that are under walls have the top three (3) feet of the pile embedded in the concrete of the wall.
 The 2 ft. concrete pipe called for shall be equal to the 24 inch I.D. reinforced concrete pipe manufactured by the Hawaii-Hume Concrete Pipe Co. Ltd. The pipe shall be complete with collars, steel bargills, concrete, both ends, and concrete ends for cast iron cover, all as shown on section.

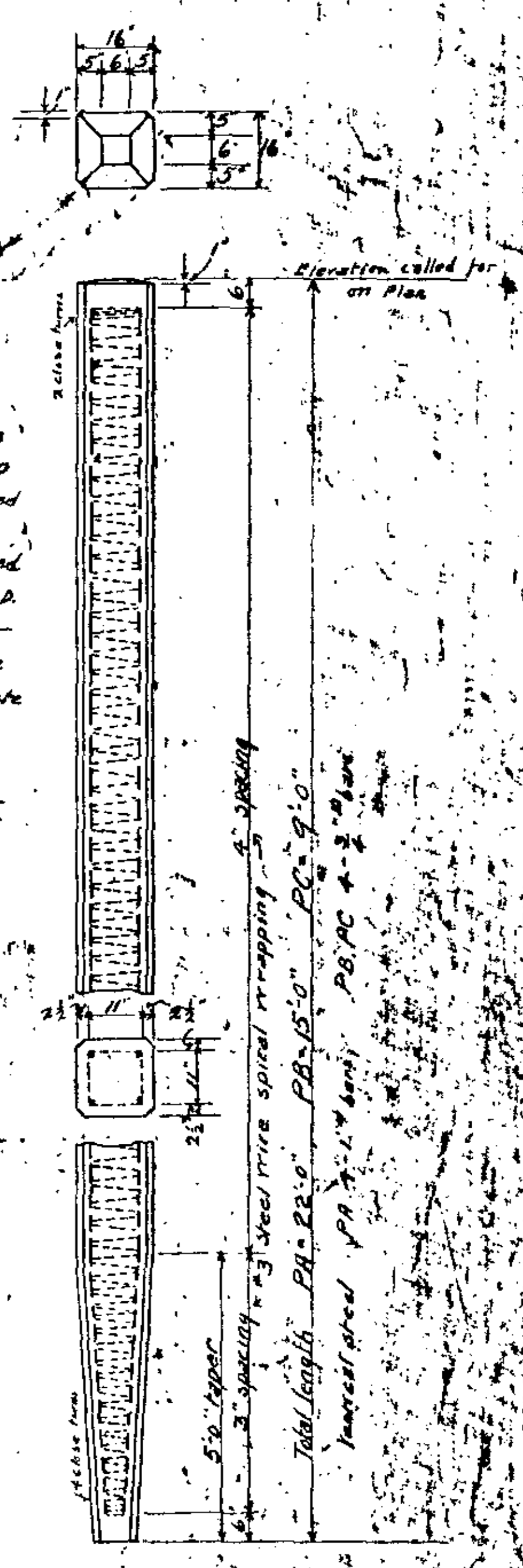

DEPARTMENT OF PUBLIC WORKS
 TERRITORY OF HAWAII
WAR MEMORIAL
 Designed by A.C. Wilson
 Drawn by A.C. Wilson
 Checked by WAGNER
 Date JUN 15 1927
 Scale 7/8" = 1'-0"
 Approved: [Signature]
 Supt. Public Works

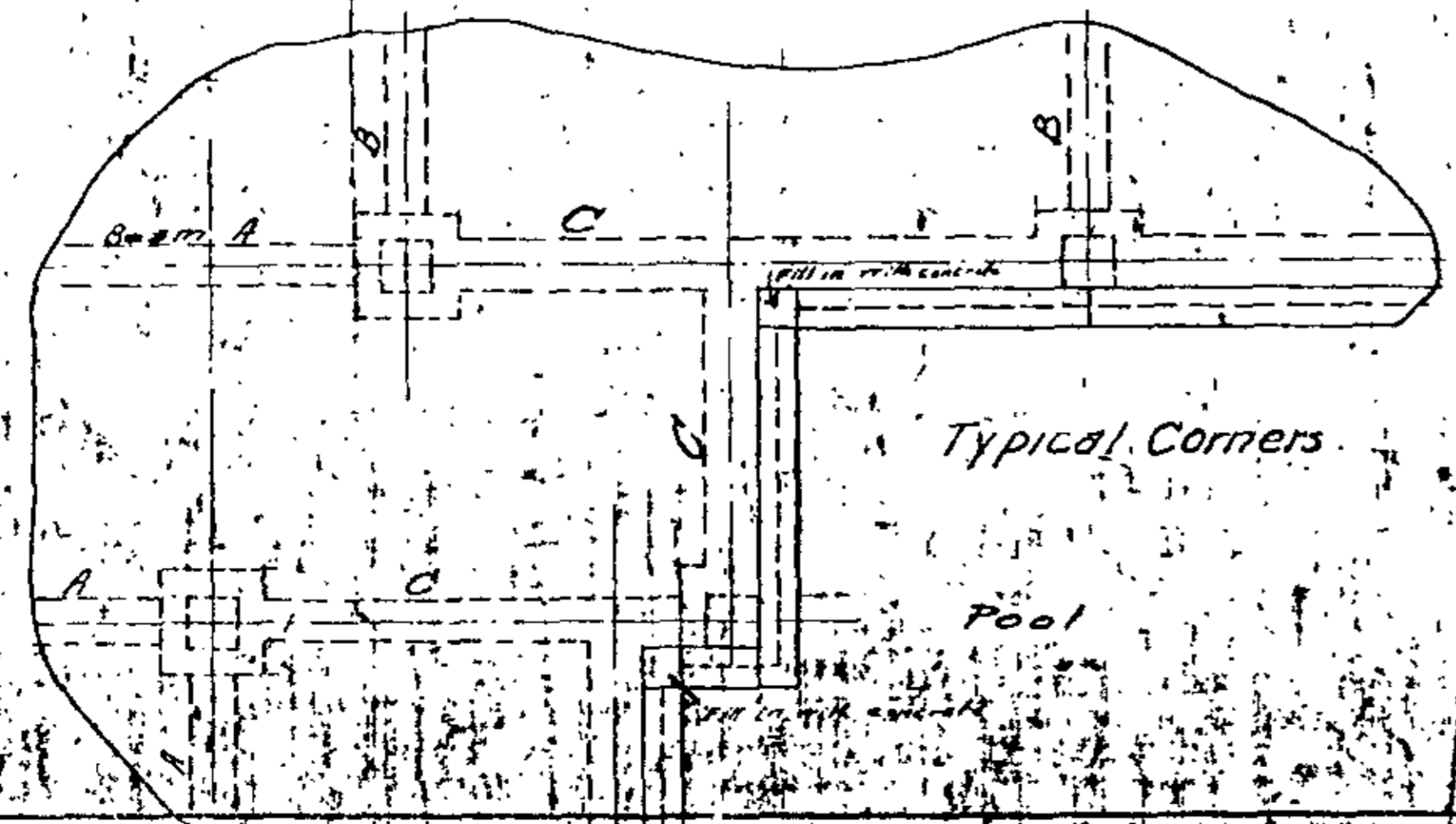
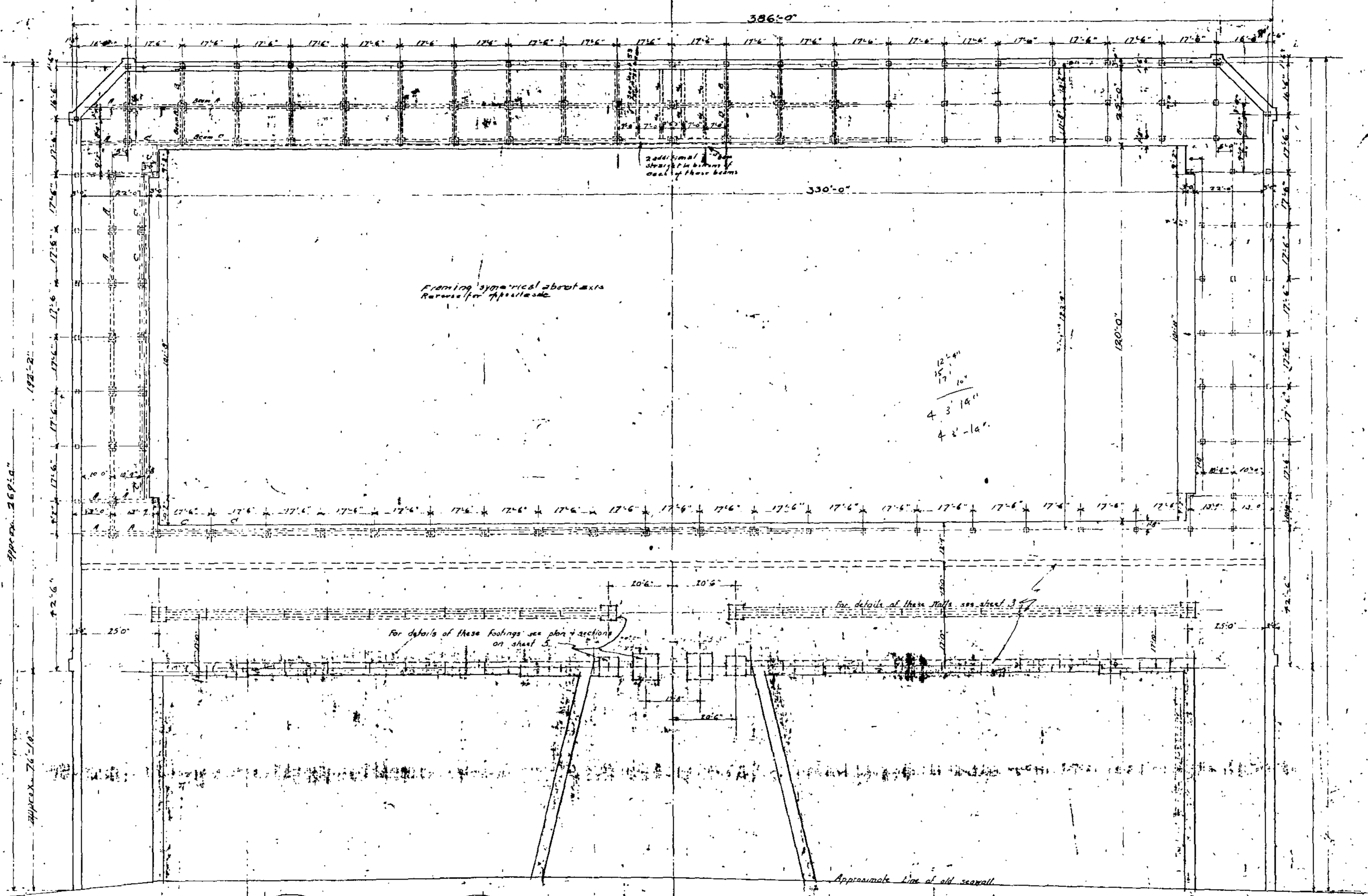

DECK PLAN

DEPARTMENT OF PUBLIC WORKS
 TERRITORY OF HAWAII
 WILSON MEMORIAL
 Designed by A. C. Williams
 Drawn by
 Checked by
 Traced by
 Date: JANUARY 15, 1921
 Scale 1/8" = 1'-0"
 Approved: [Signature]

SHEET NO. 2 OF 12 SHEETS

3043

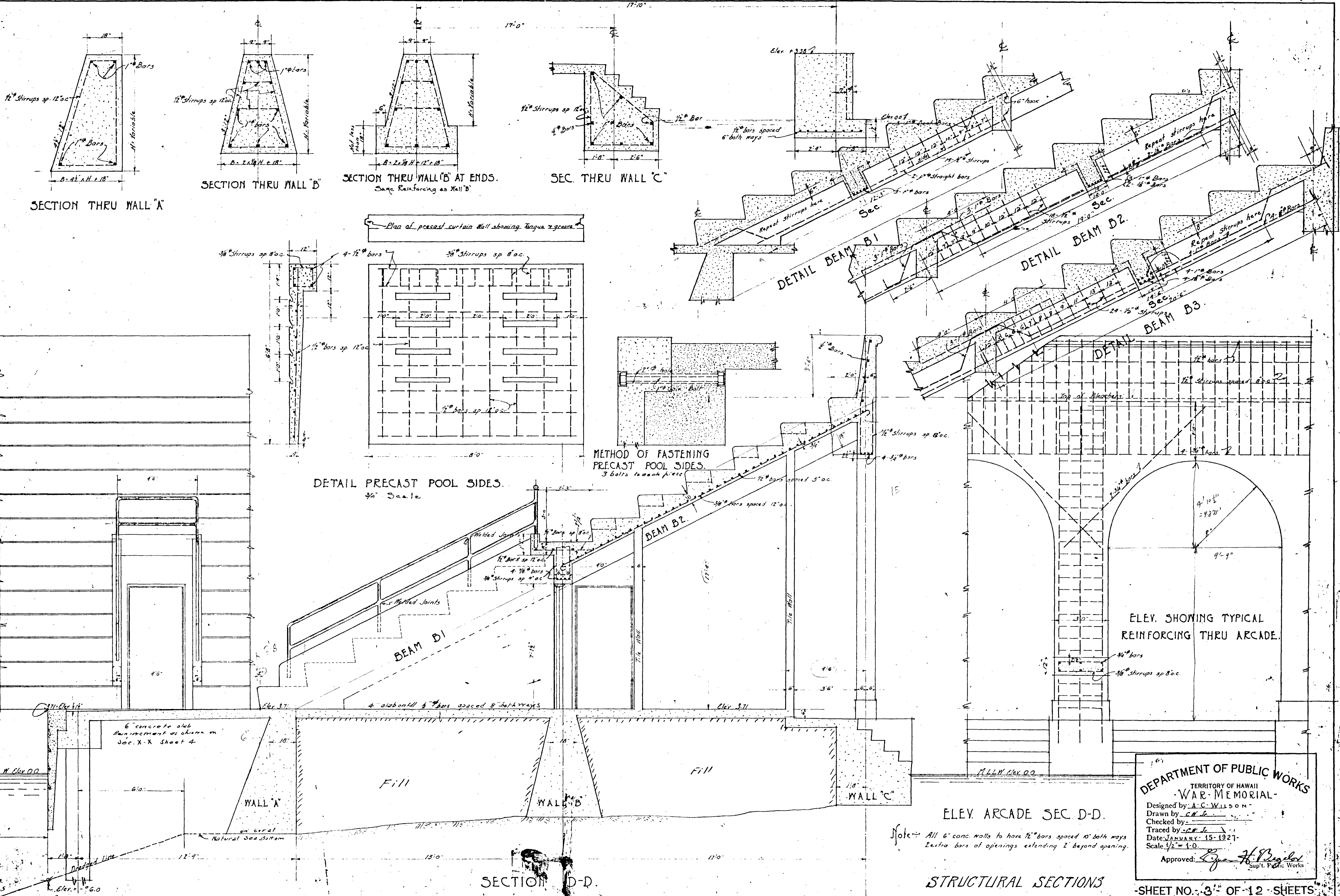

Note: All 6" conc. walls to have 1/2" bars spaced 10" both ways
Extra bars of openings extending 2' beyond opening.

DEPARTMENT OF PUBLIC WORKS
 TERRITORY OF HAWAII
 WAR MEMORIAL
 Designed by: A. C. WILSON
 Drawn by: C. H. L.
 Checked by: _____
 Traced by: C. H. L.
 Date: JANUARY 15, 1921
 Scale: 1/2" = 1'-0"
 Approved: *[Signature]*
 Supt. Public Works

STRUCTURAL SECTIONS

SHEET NO. 3 OF 12 SHEETS

3043

FLAG POLE SUPPORT PLAN A-A
3/4" Scale

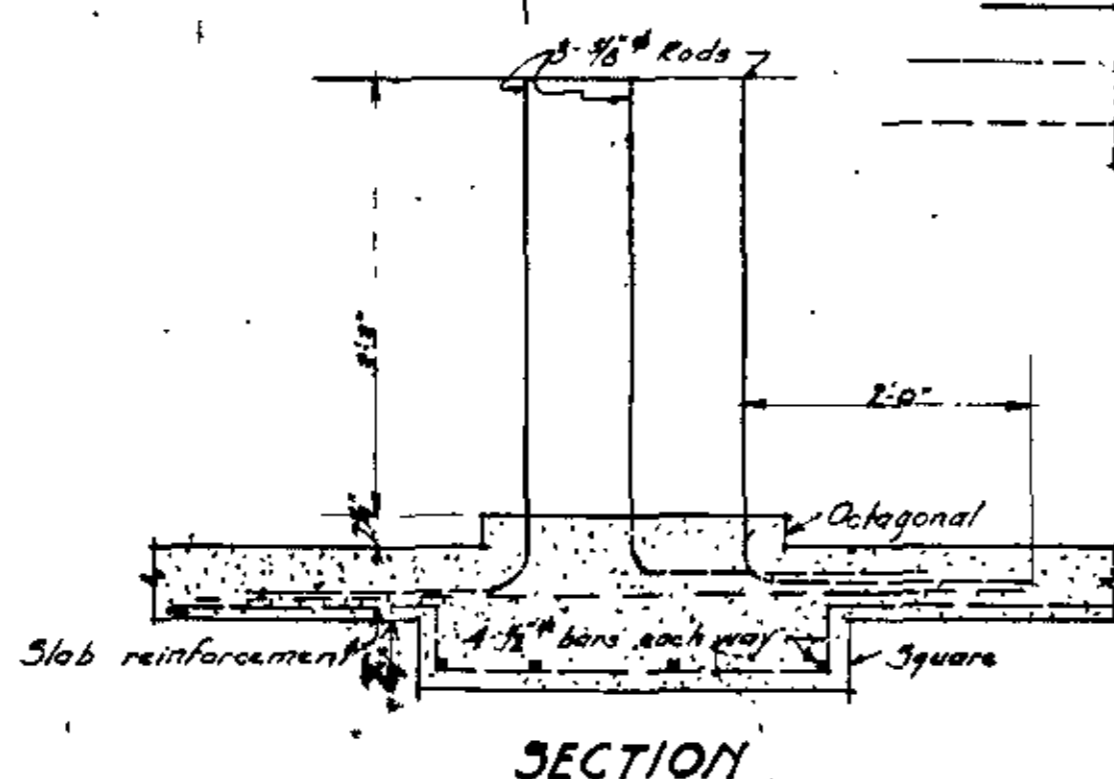
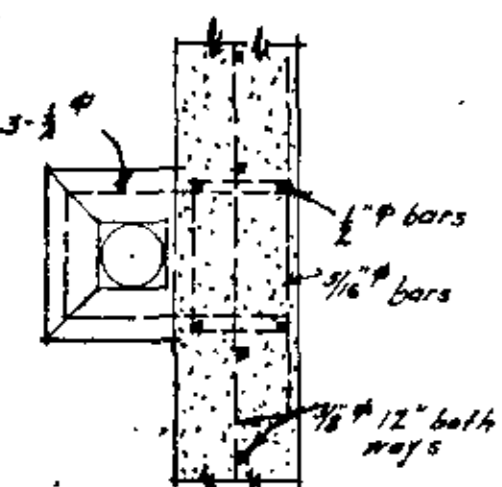

DETAIL OF BASE FOR ELECTROLEERS
3/4" Scale

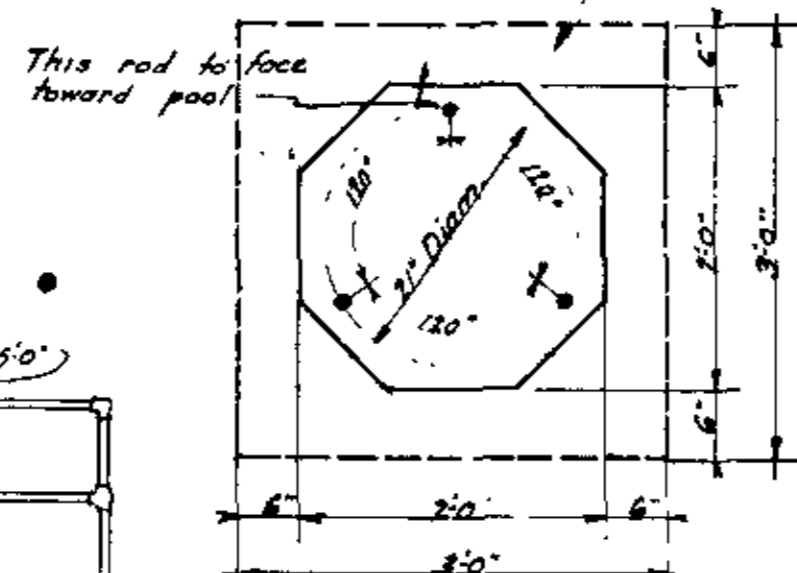

PLAN AT DIVING TOWER

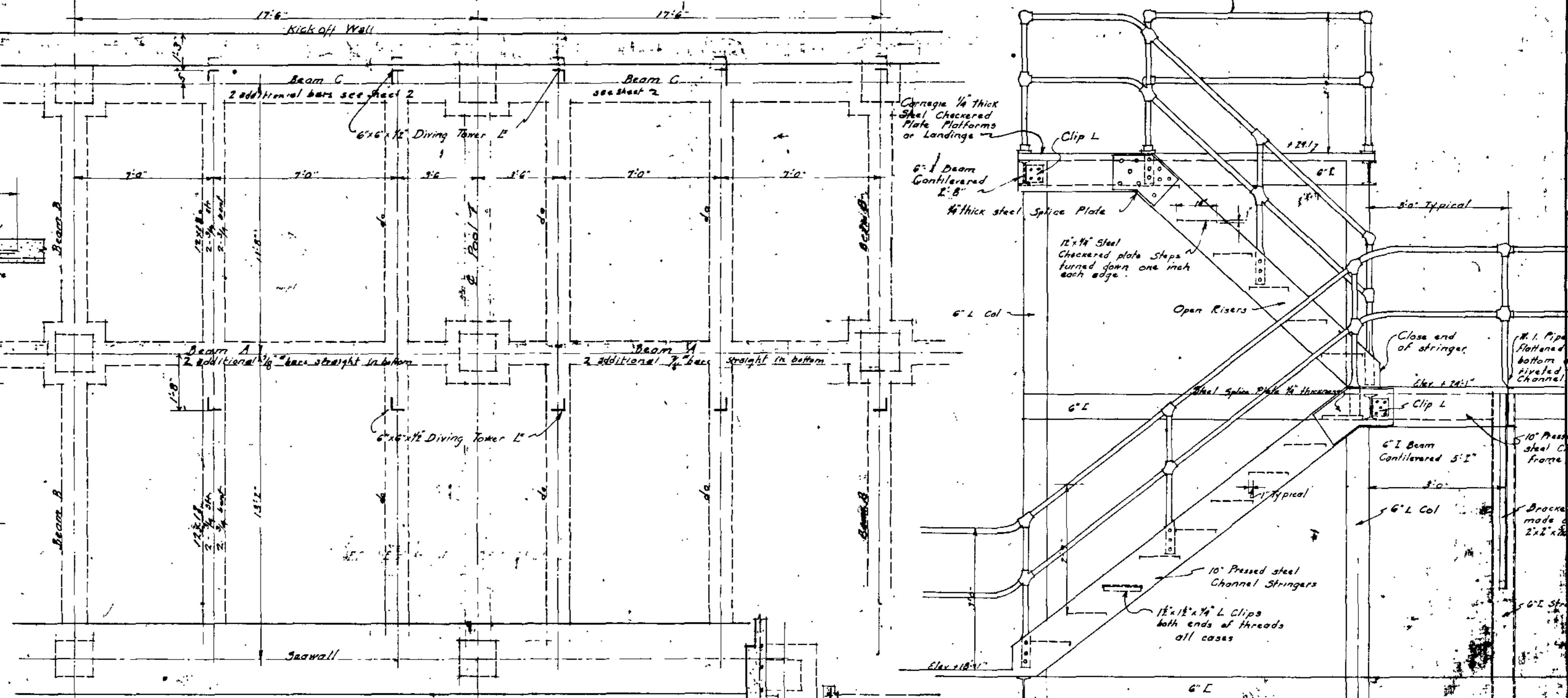

BRACKET DETAIL AT +17'-11" LANDING
3/4" Scale

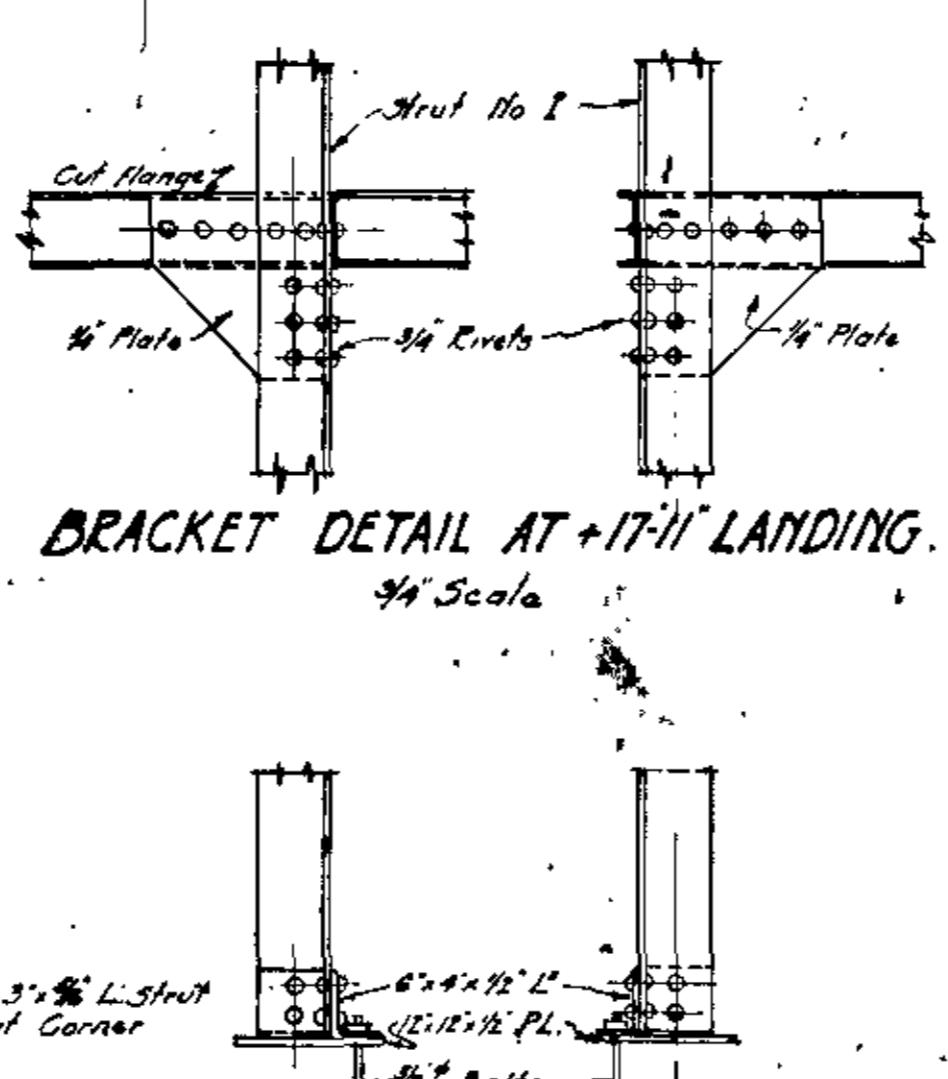

TYPICAL BASE FOR STRUTS
3/4" Scale

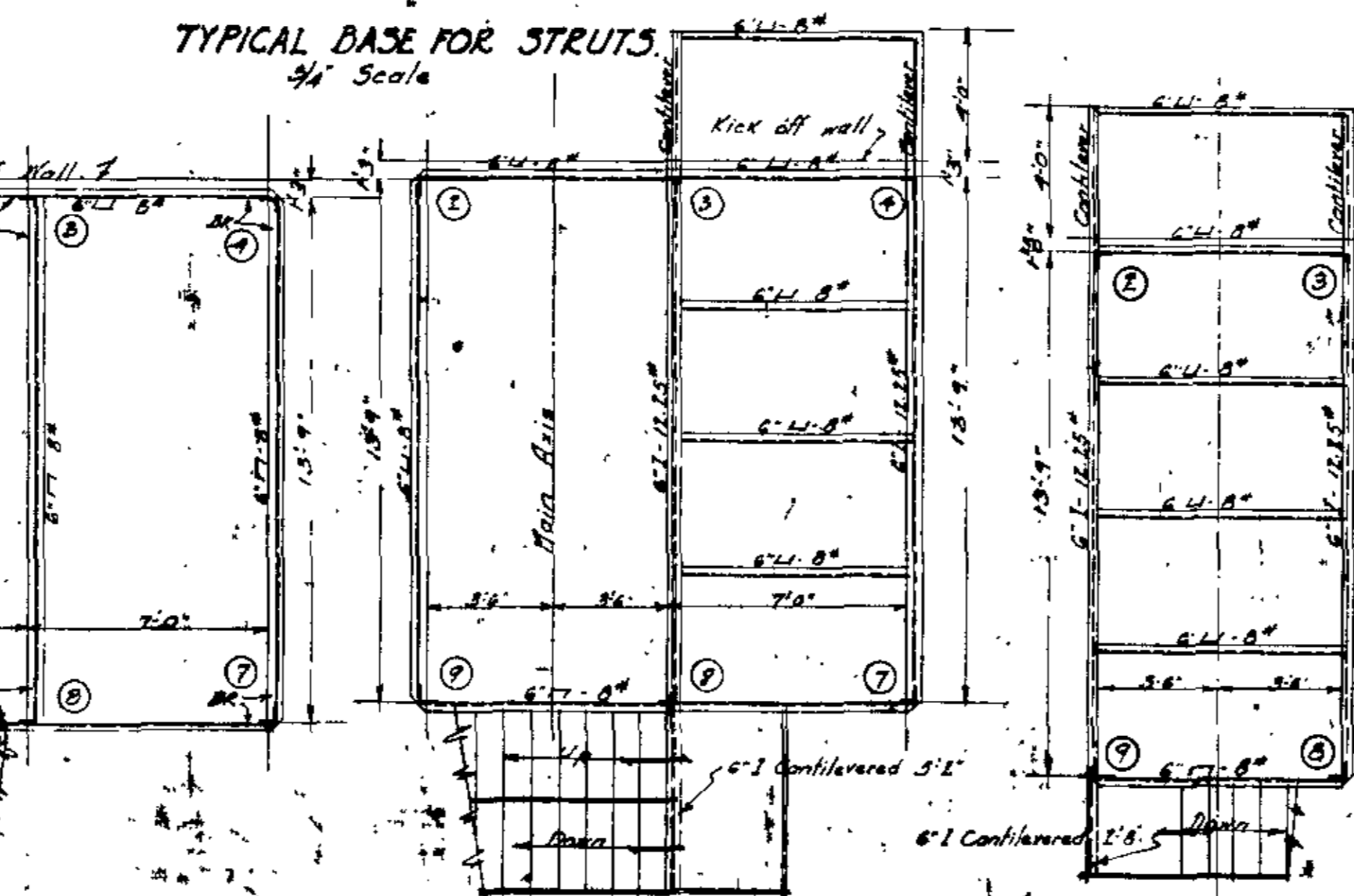

ELEVATION
3/4" Scale

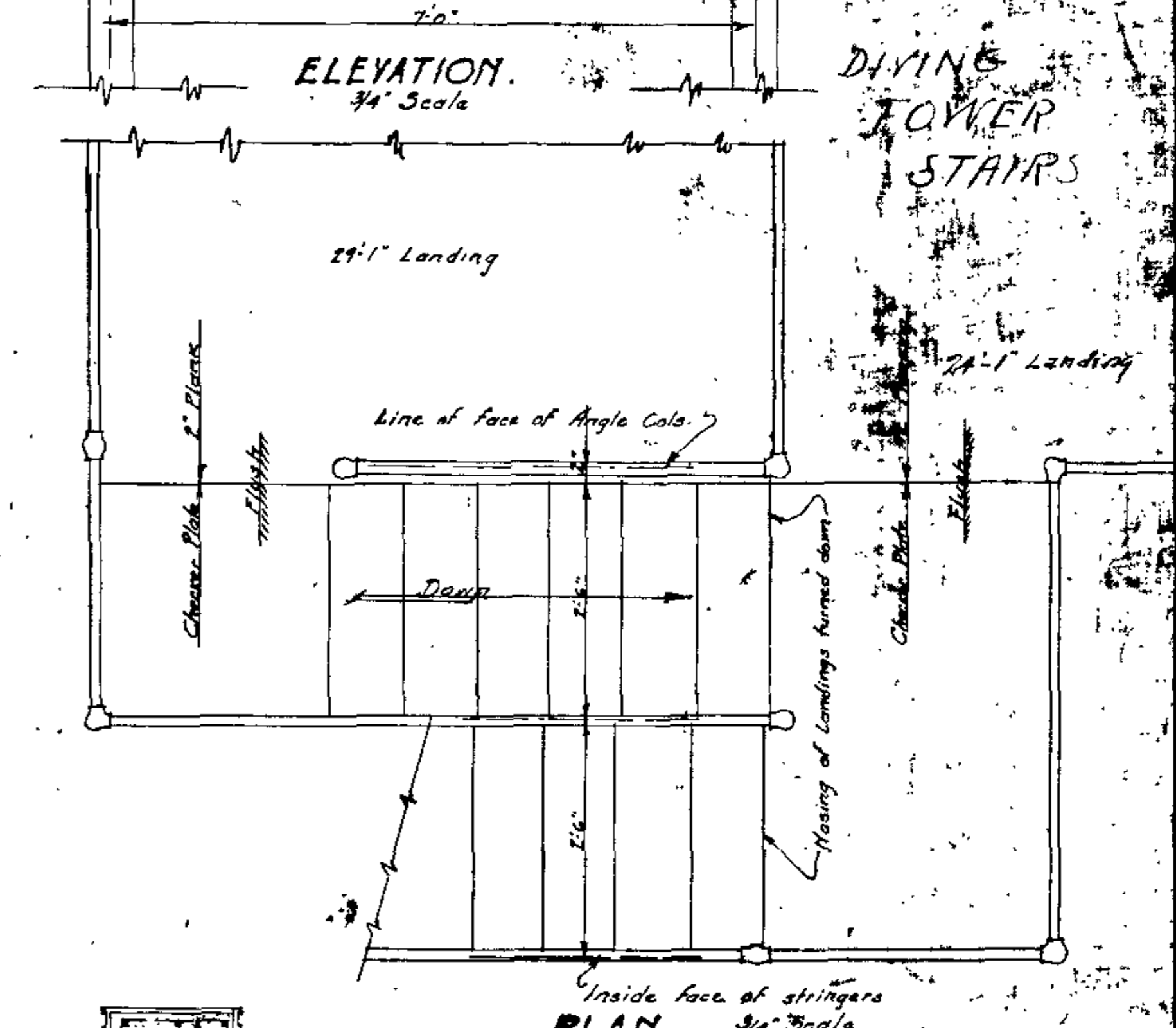

SECTION THRU DIVING TOWER
3/4" Scale

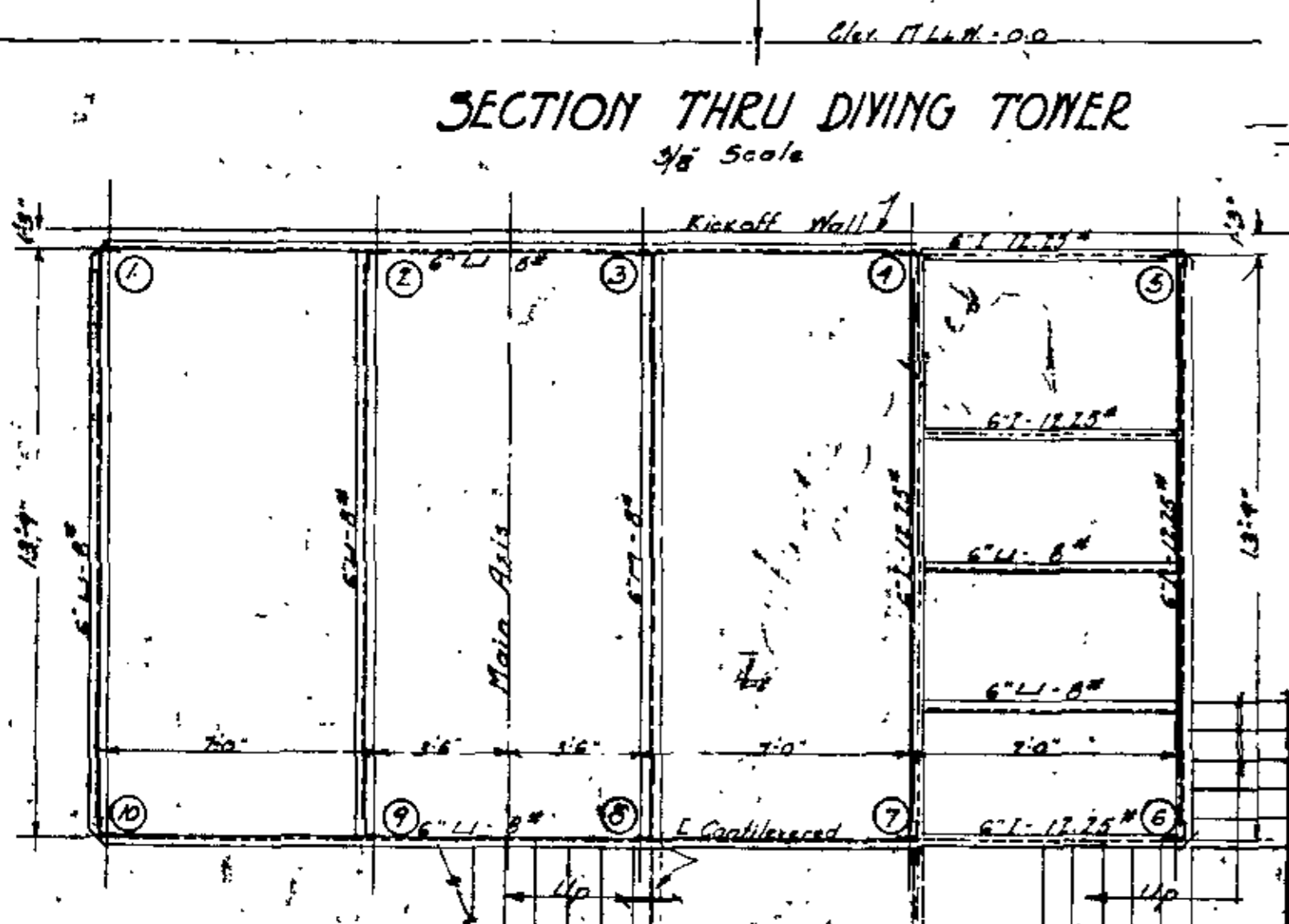

SECTION THRU CENTER ARCH
3/4" Scale

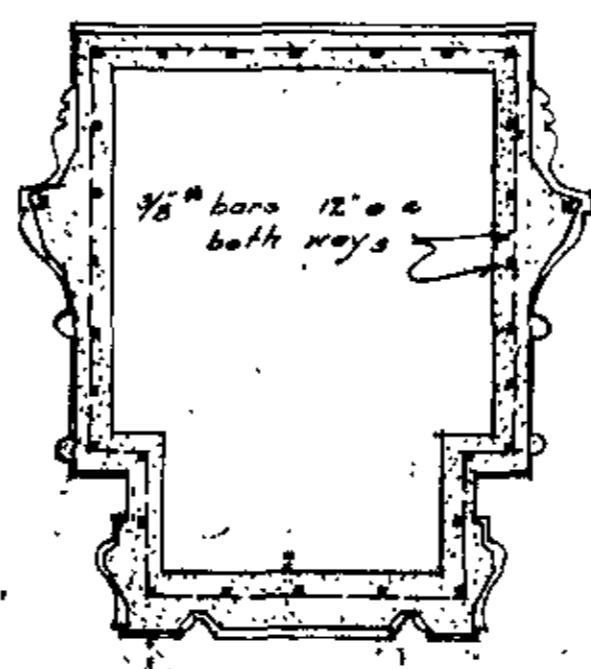

SEC THRU SIDE ARCH
3/4" Scale

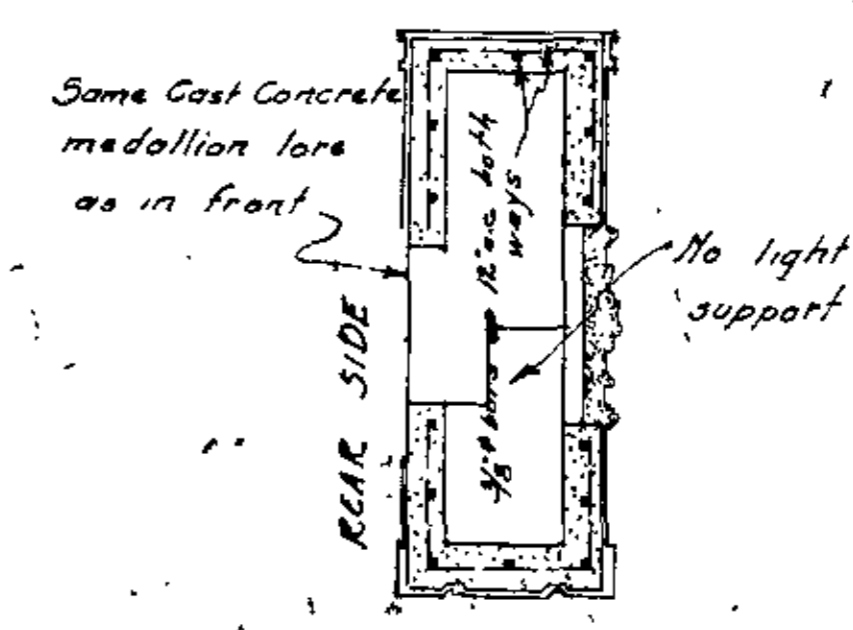

PLAN AT +11'-7" LANDING

PLAN AT +17'-4" LANDING

PLAN AT +23'-11" LANDING

PLAN AT +29'-1" LANDING

BEAM PLAN AT DIVING TOWER - DETAILS DIVING TOWER STEEL CONCRETE ARCHES - ELECTROLEERS BASES & FLAG POLE SUPPORTS

DEPARTMENT OF PUBLIC WORKS
TERRITORY OF HAWAII
WAR MEMORIAL
Designed by J.P. Hobart
Drawn by J. Renschberg
Checked by A.C. Wilson
Traced by G.M. Jr.
Date JANUARY 15, 1927
Scale As noted
Approved: *H. Bayler*
Supt. Public Works

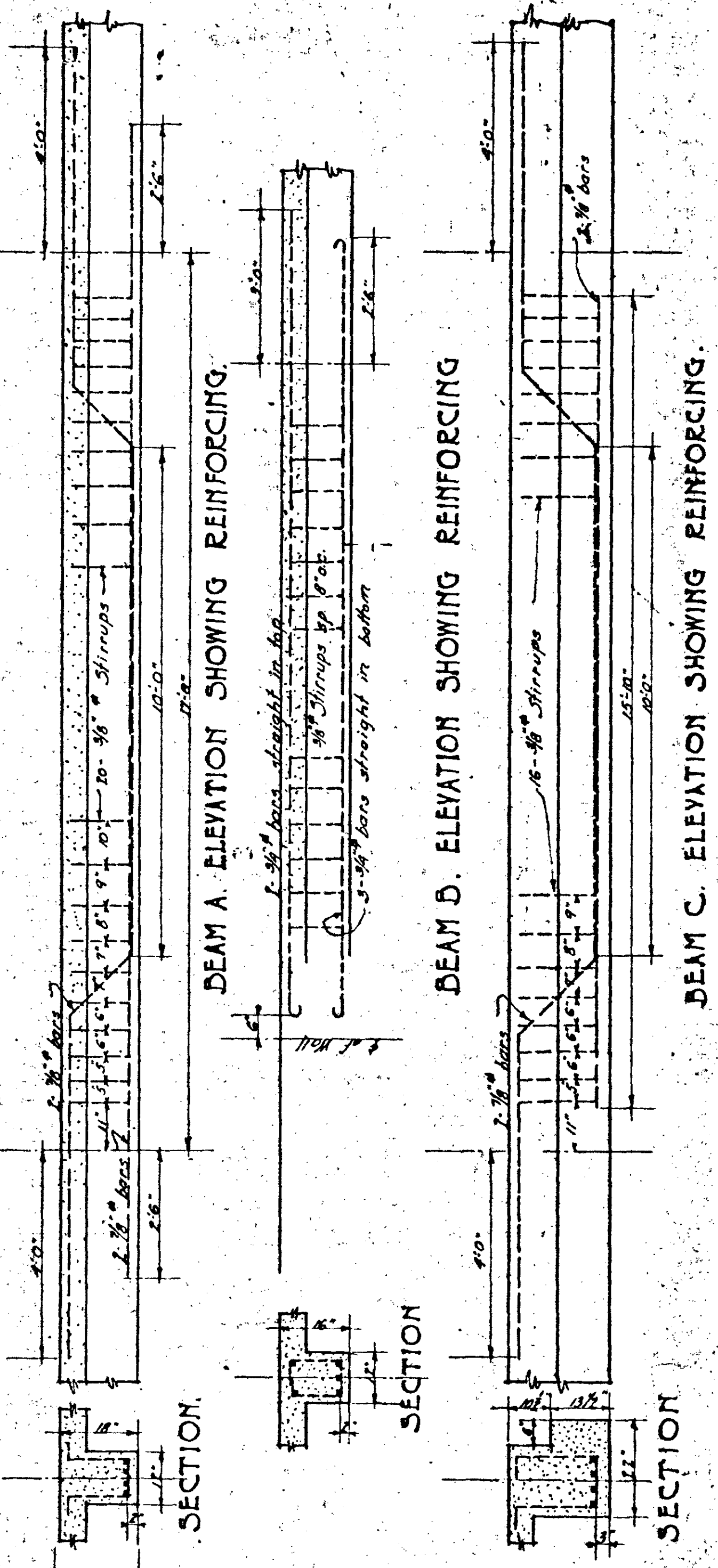
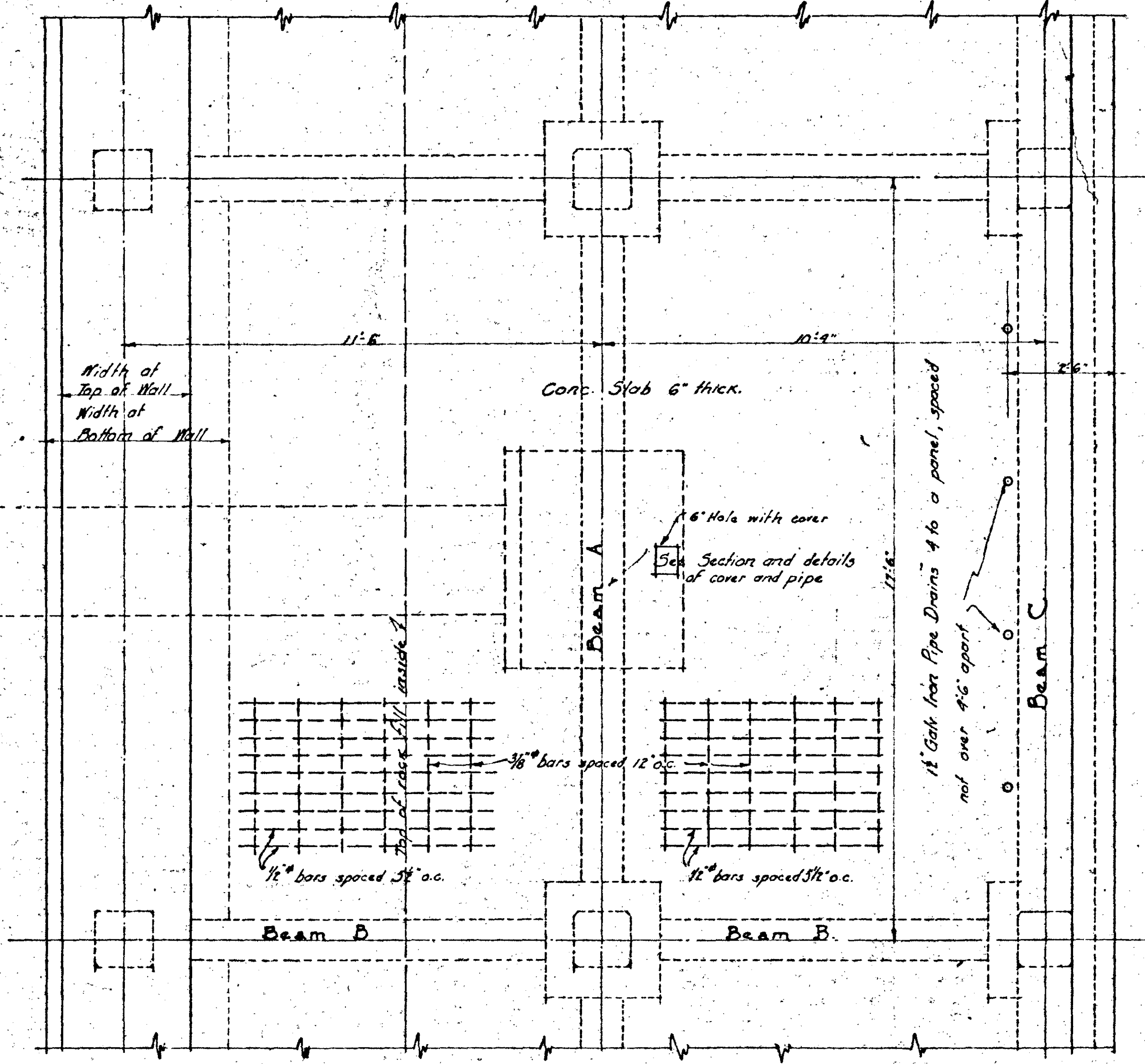
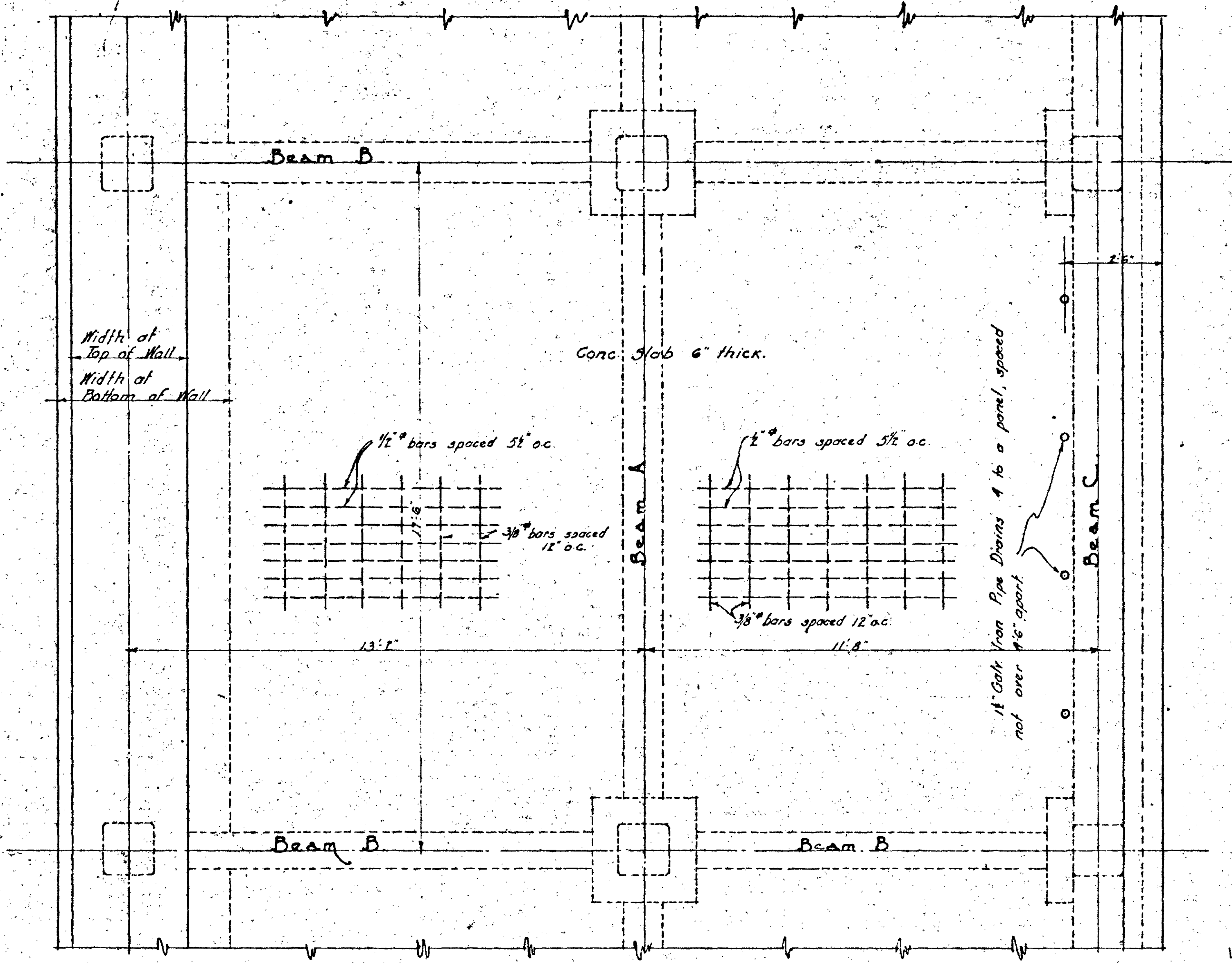

TYPICAL PLAN OF PILES & BEAMS. SEC. X-X.

TYPICAL PLAN OF PILES & BEAMS. SEC. Y-Y.

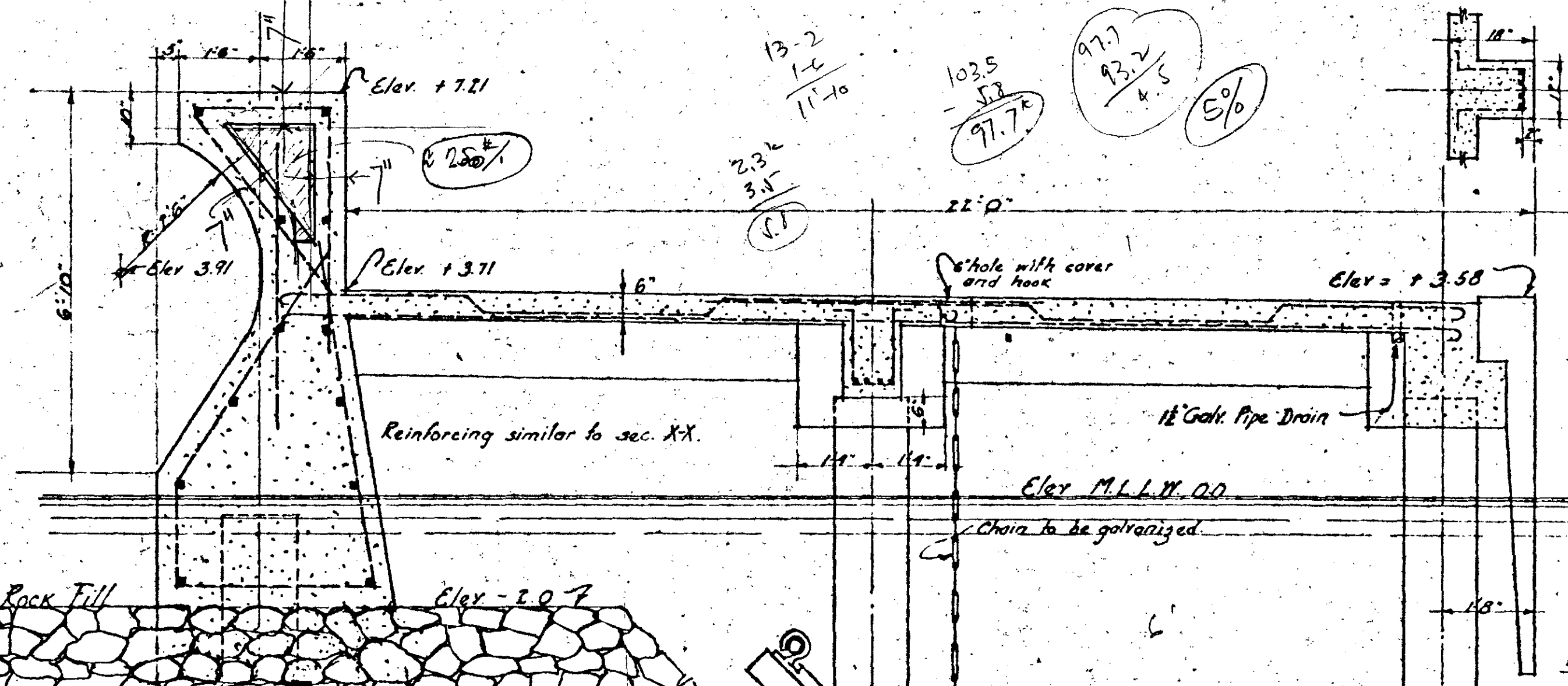
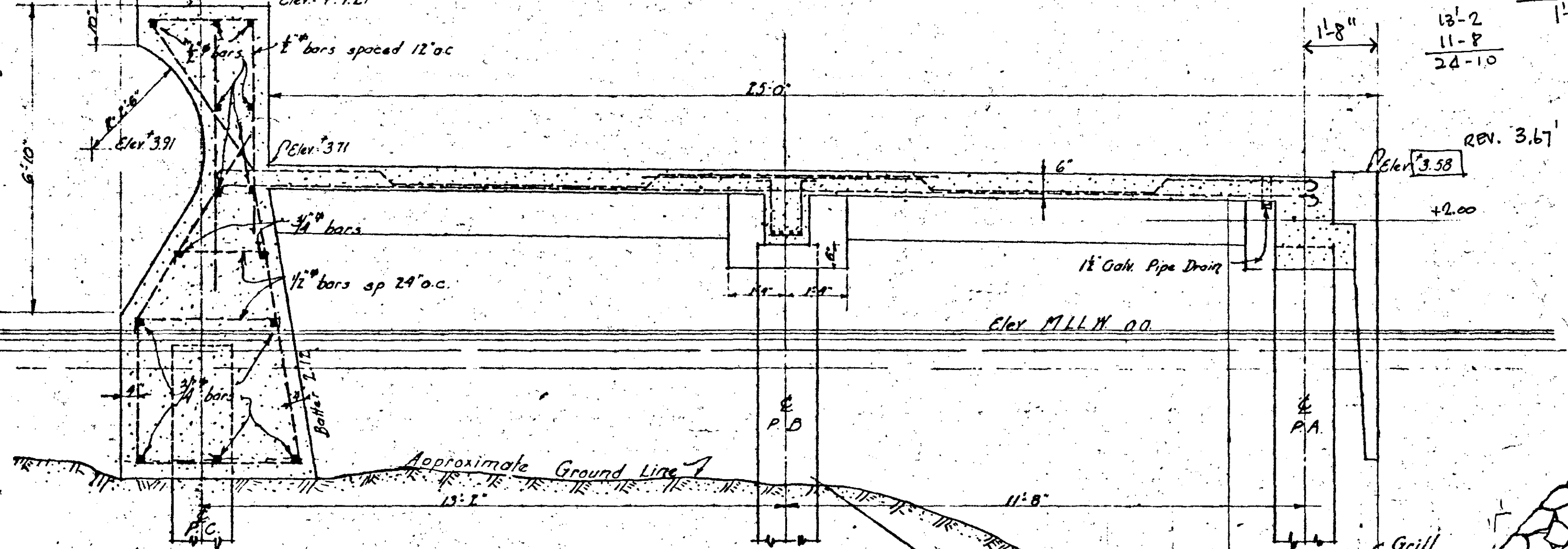

SEC. THRU SEAWALL. SEC. X-X.

SEC. THRU SEAWALL. SEC. Y-Y.

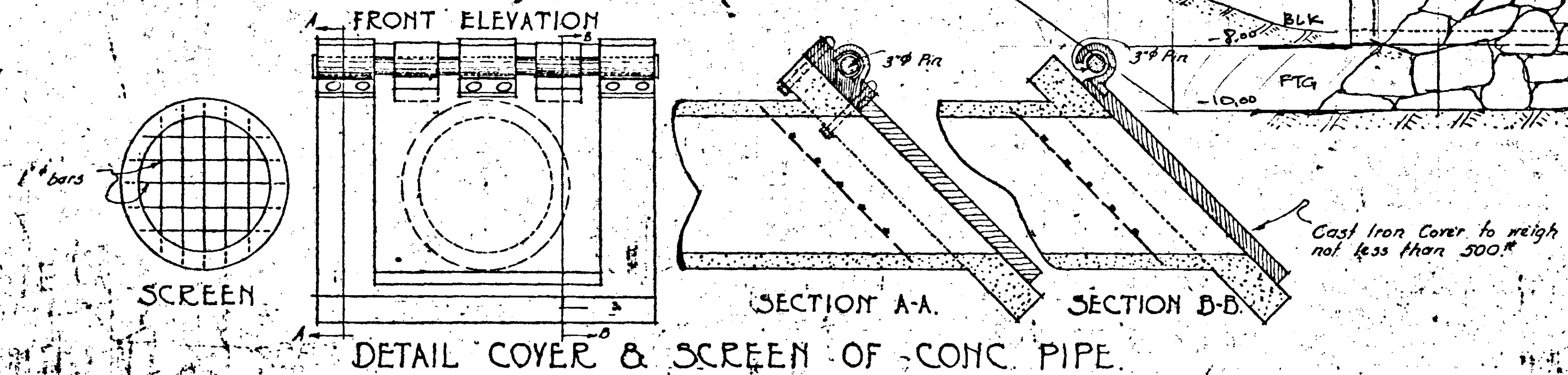

Note. Grilles are on all of the 24" conc. pipes that each end including those in the tropical pool.

DEPARTMENT OF PUBLIC WORKS
 TERRITORY OF HAWAII
 WAR MEMORIAL
 Designed by A.C. WILSON
 Drawn by A.S. & C.W.J.
 Checked by C.W.J.
 Traced by C.W.J.
 Date: JANUARY 15-1921
 Scale: 1/2" = 1'-0"
 Approved: *[Signature]*
 Sup't. Public Works

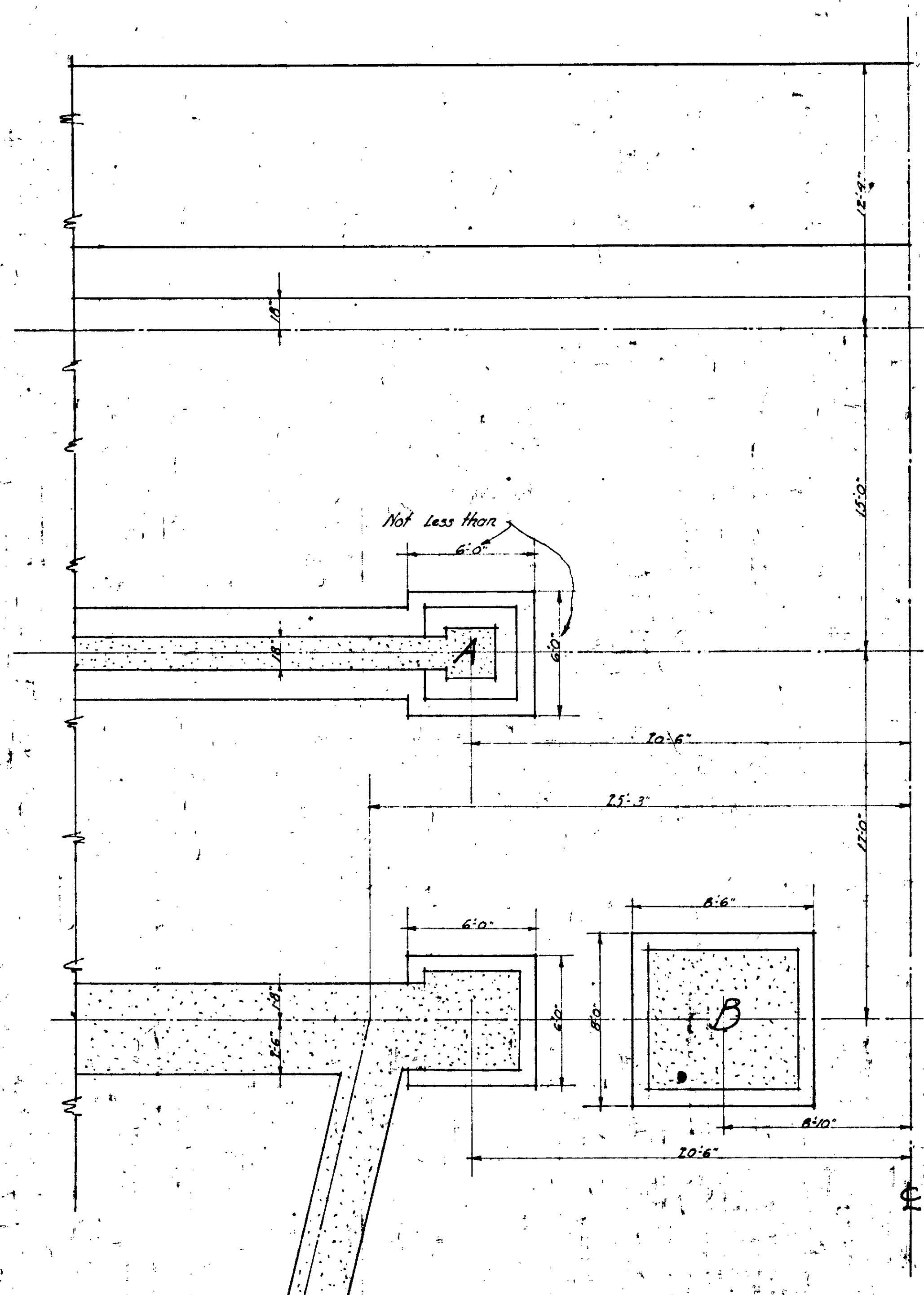

HALF PLAN OF CENTER FOUNDATION.

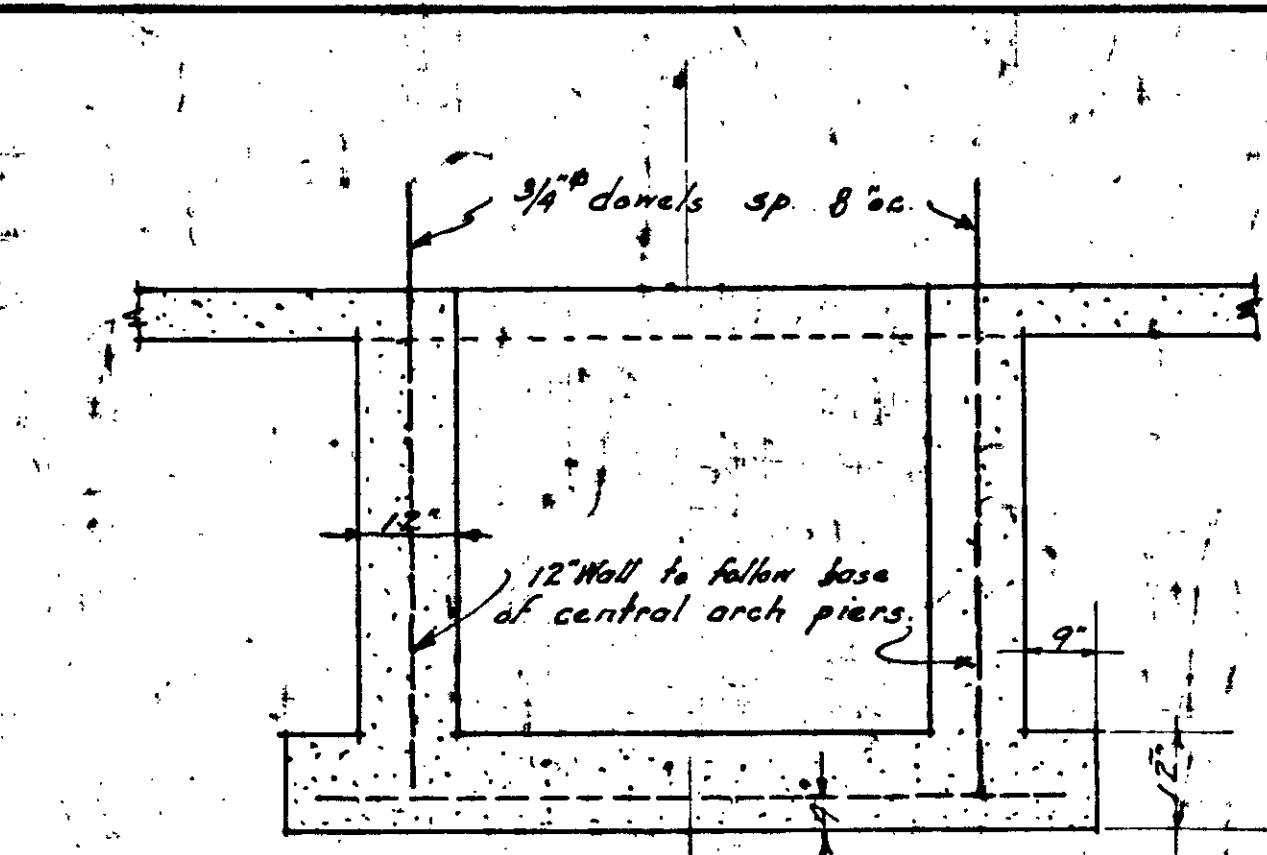

SEC. THRU FOOTING B

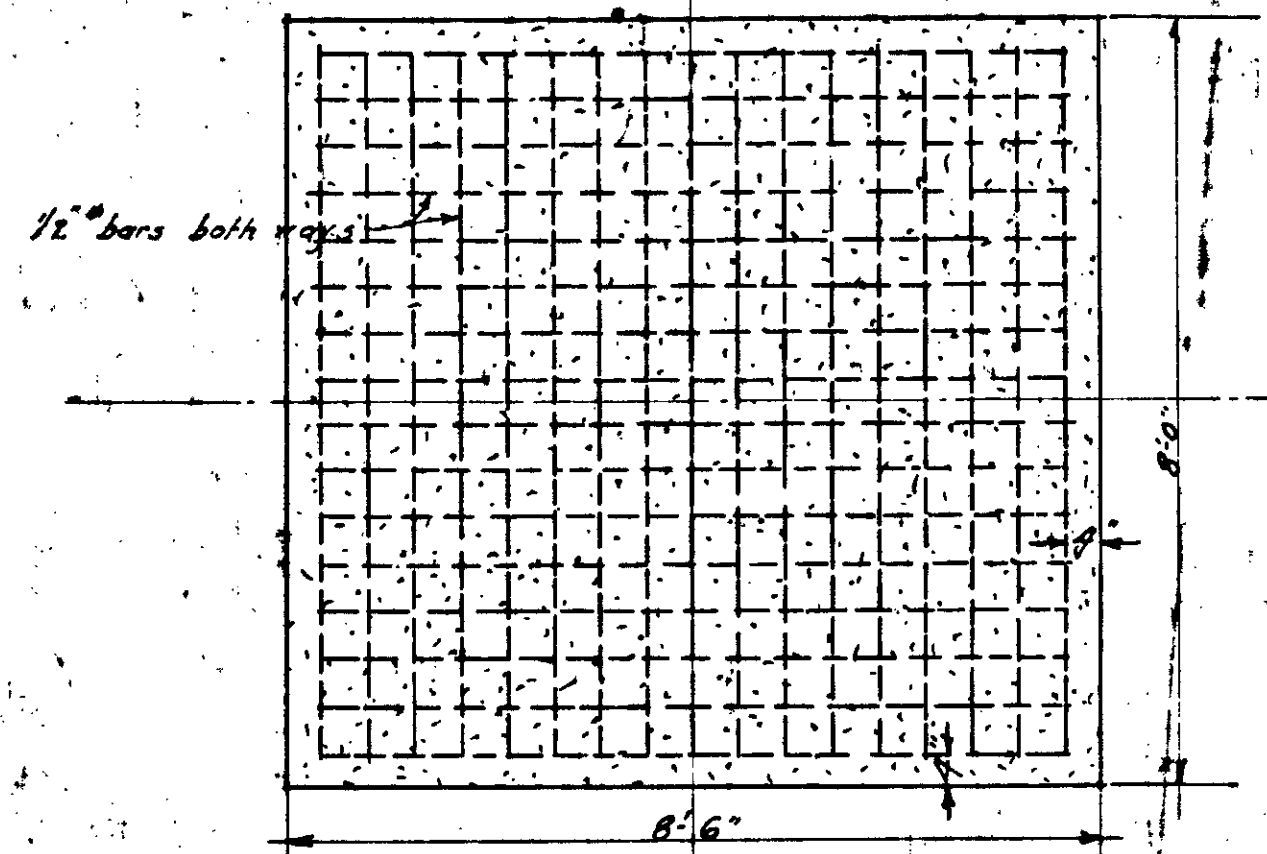

PLAN OF FOOTING B

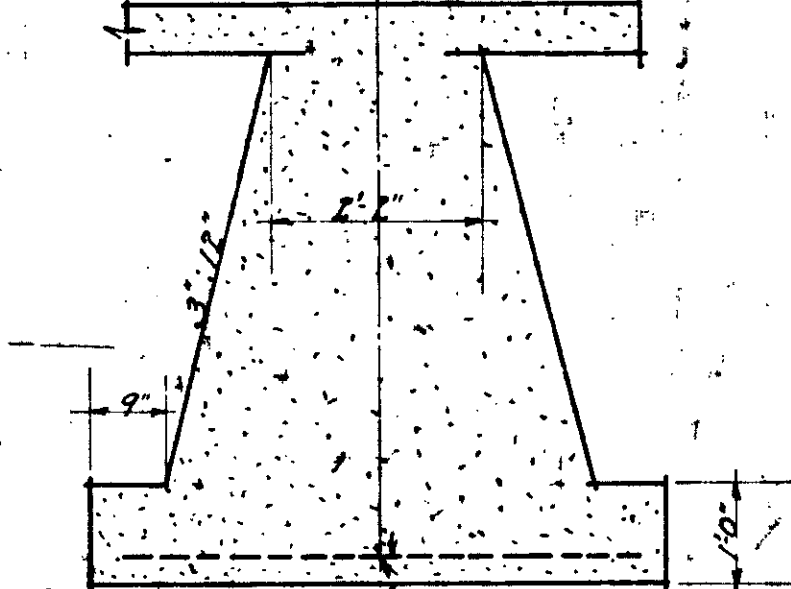

SEC. THRU FOOTING A

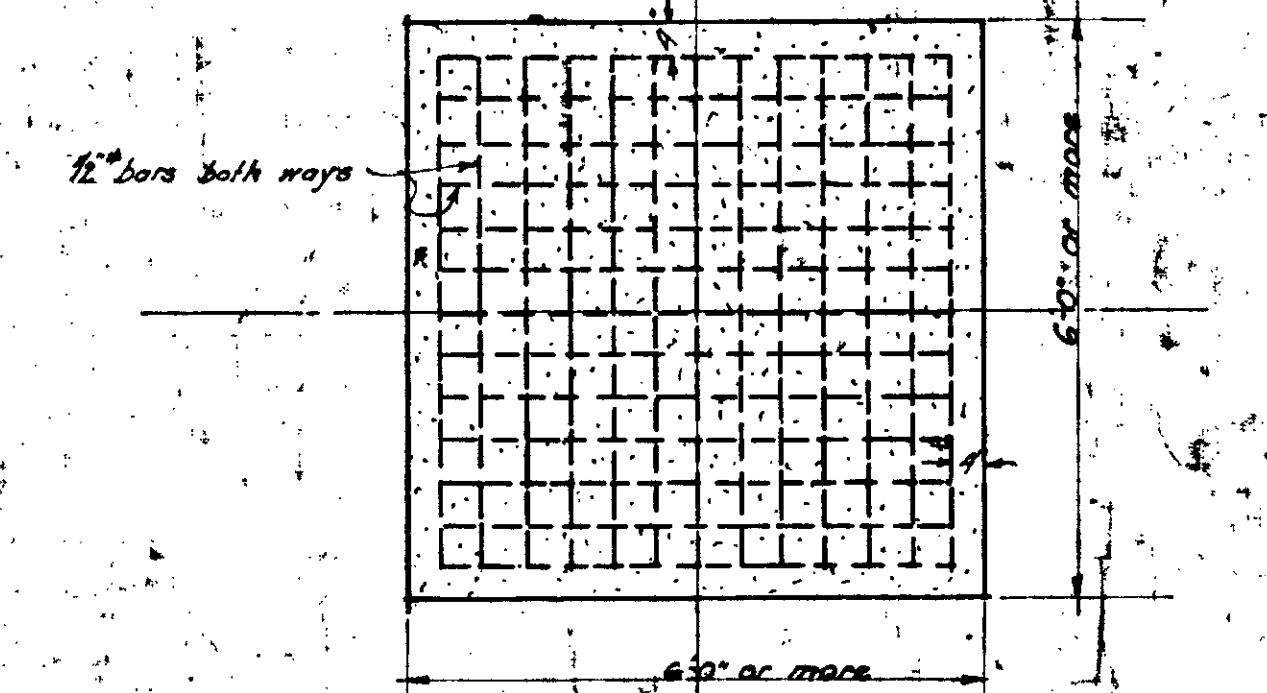

PLAN OF FOOTING A

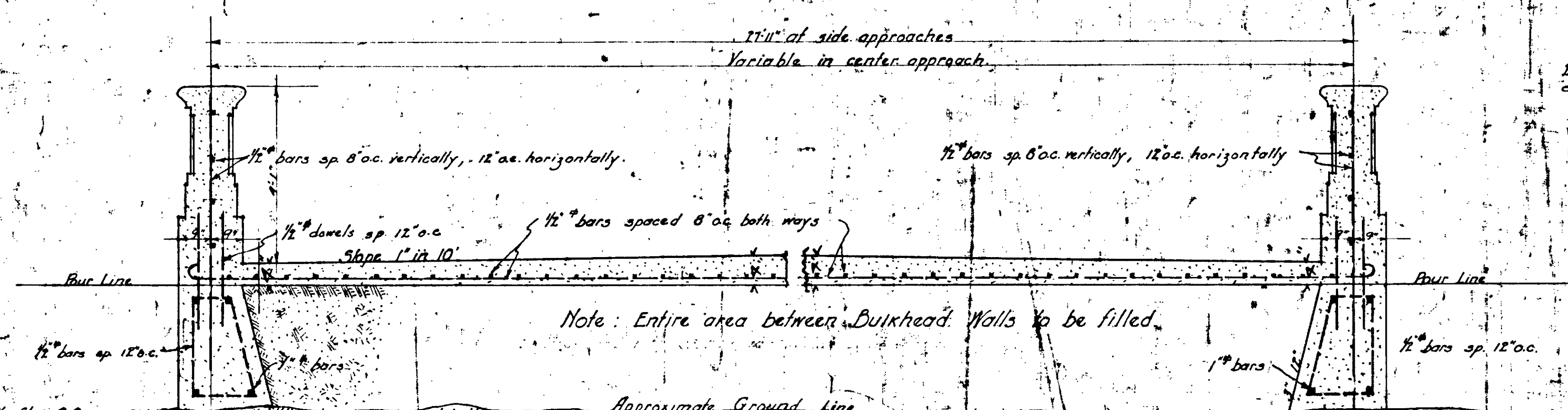

SECTION THRU SIDES & CENTRAL APPROACH.

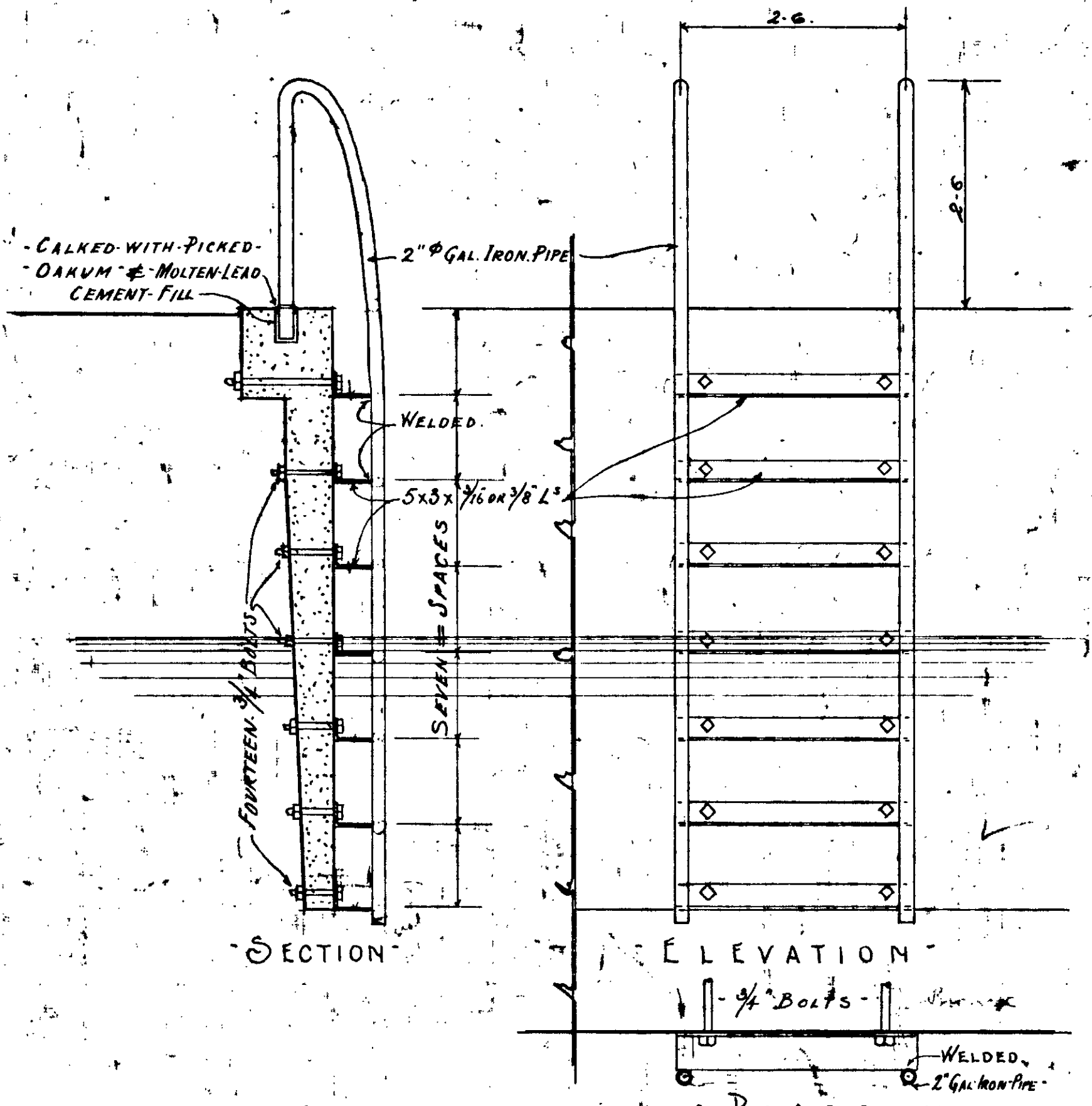

TYPICAL IRON LADDERS
- 3/4" SCALE -

FLOATING PLATFORMS
The Floating Platforms are on each end of the Swimming Pool. Each Floating Platform is 3 ft. wide and 10 ft. 8 in. long. They shall be made up in sections not over 17 ft. 6 in. for each section, and each section connected loosely to the adjacent section. Timbers to be connected to each other by 2 inch galvanized iron bolts. Vertical sheathing spiked to uprights with galvanized iron spikes.

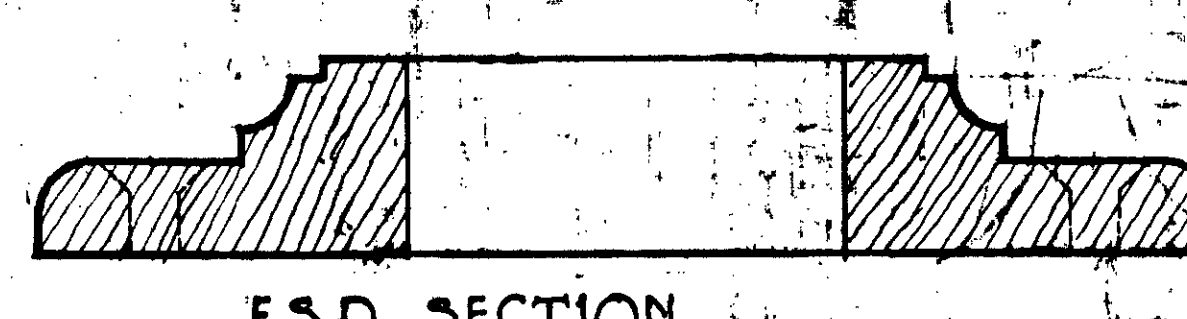

F.S.D. SECTION

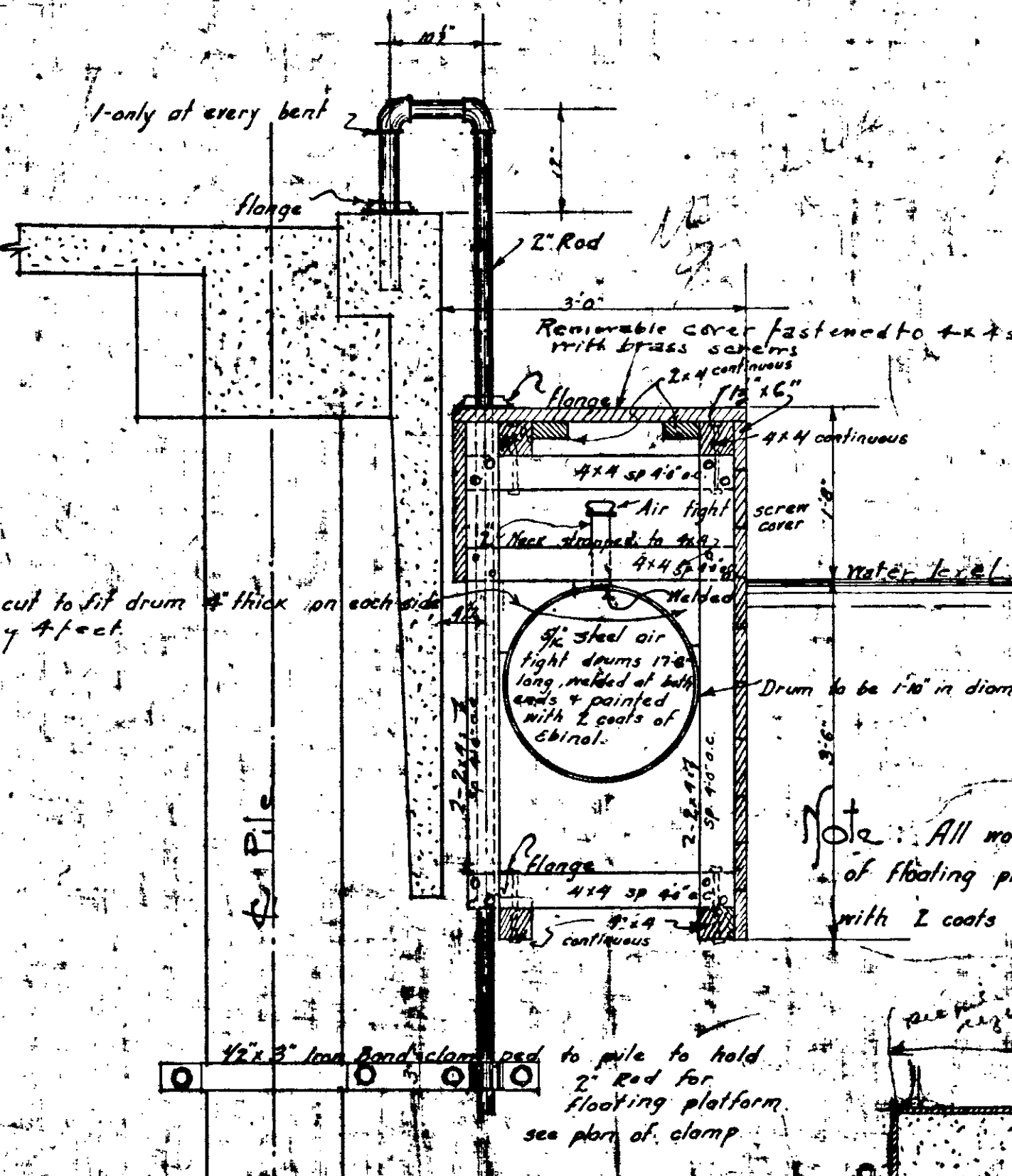

SECTION THRU FLOATING PLATFORM

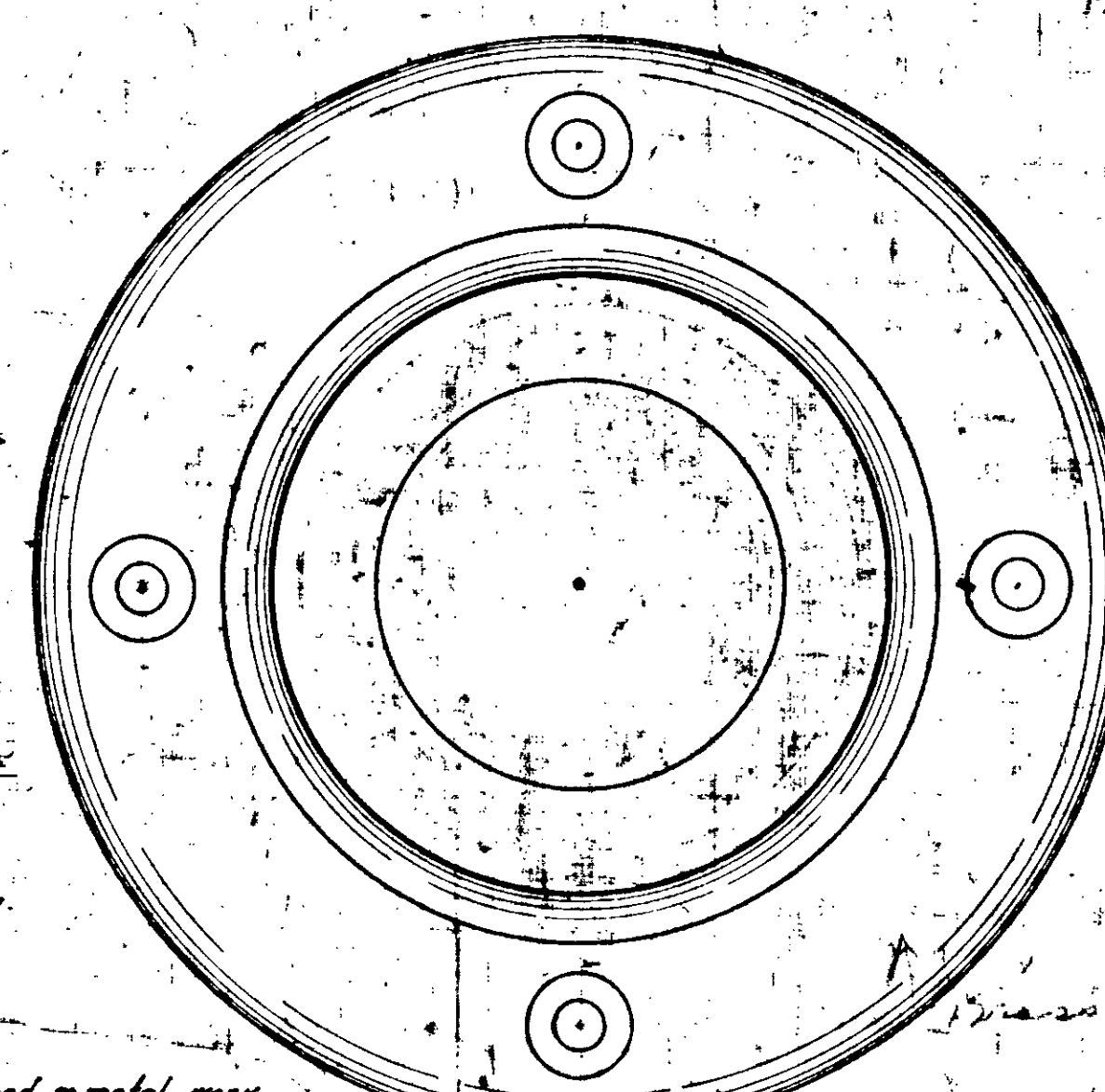

F.S.D. PLAN
DETAIL OF FLANGES.

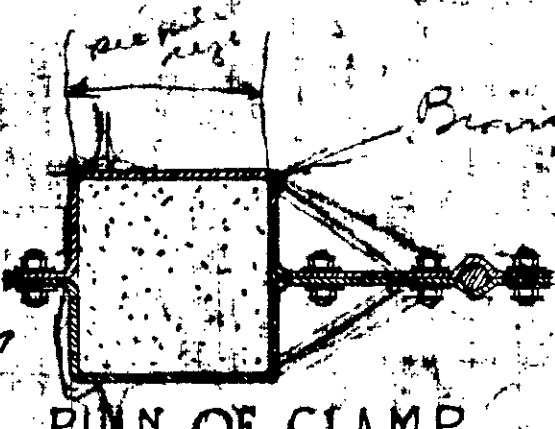

PLAN OF CLAMP

DEPARTMENT OF PUBLIC WORKS
TERRITORY OF HAWAII
WAR MEMORIAL
Designed by A. C. WILSON
Drawn by [Signature]
Checked by [Signature]
Traced by [Signature]
Date: JANUARY 31 1924
Scale: 1/2" = 1'-0"
Approved: [Signature]
Public Works

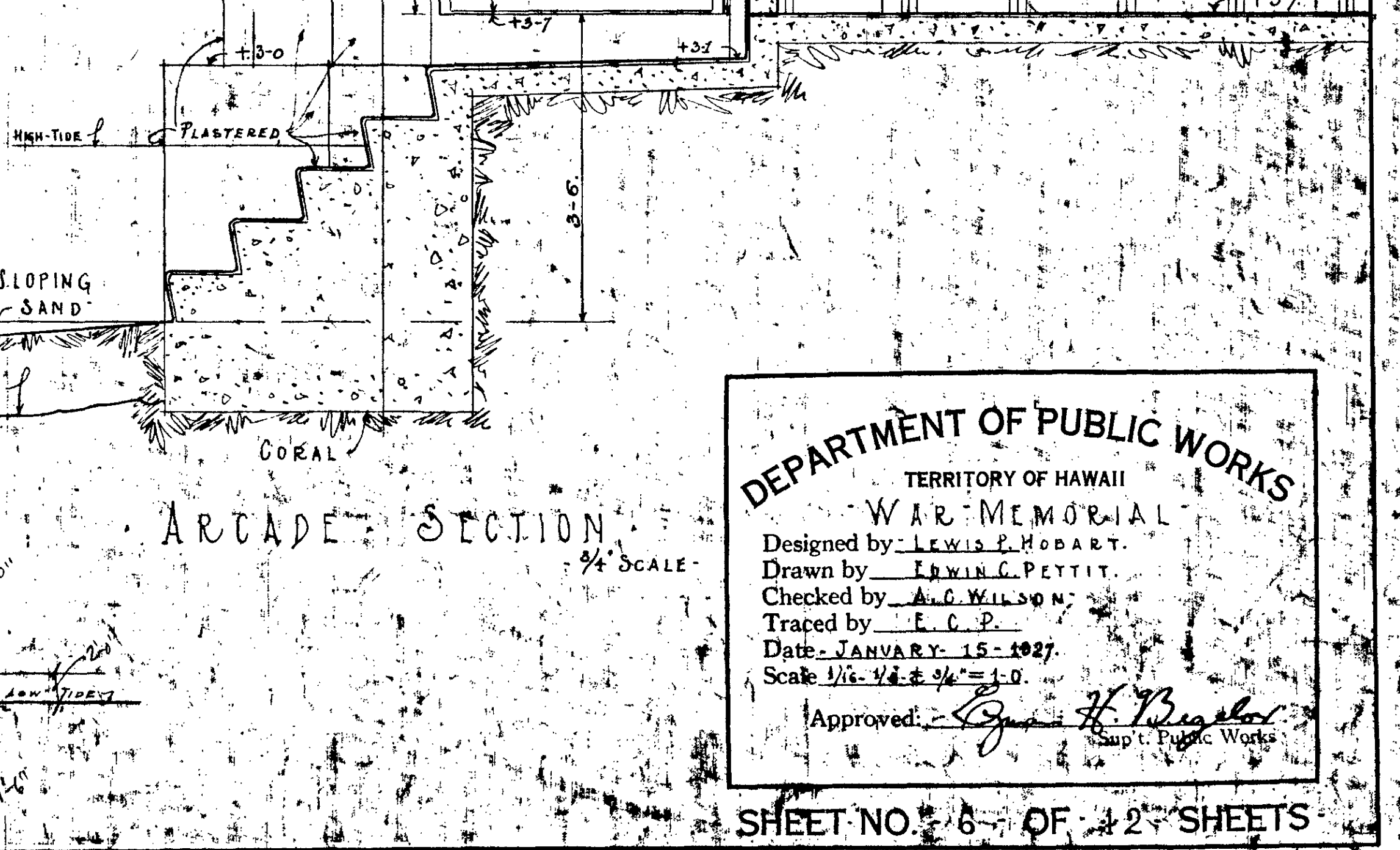
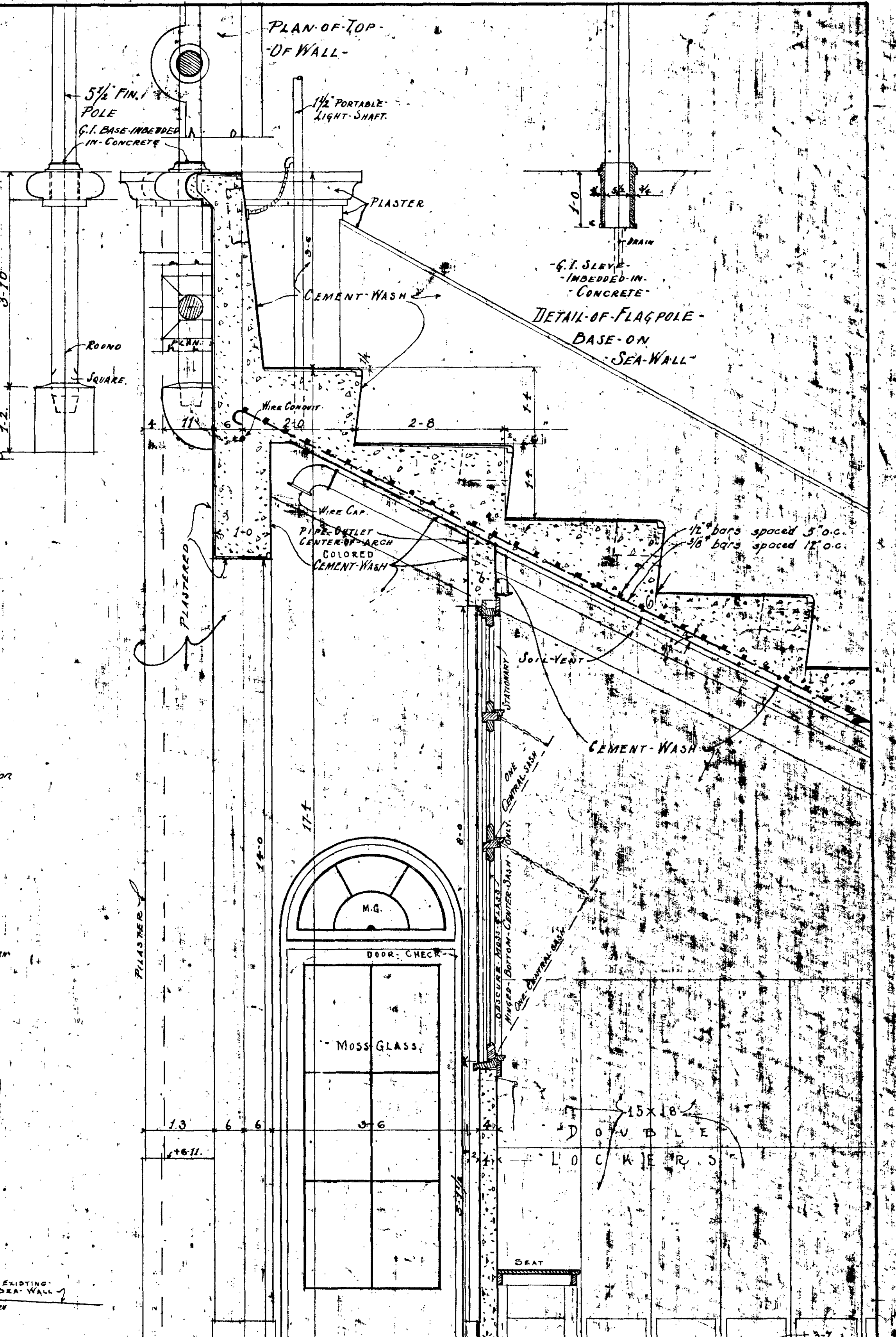
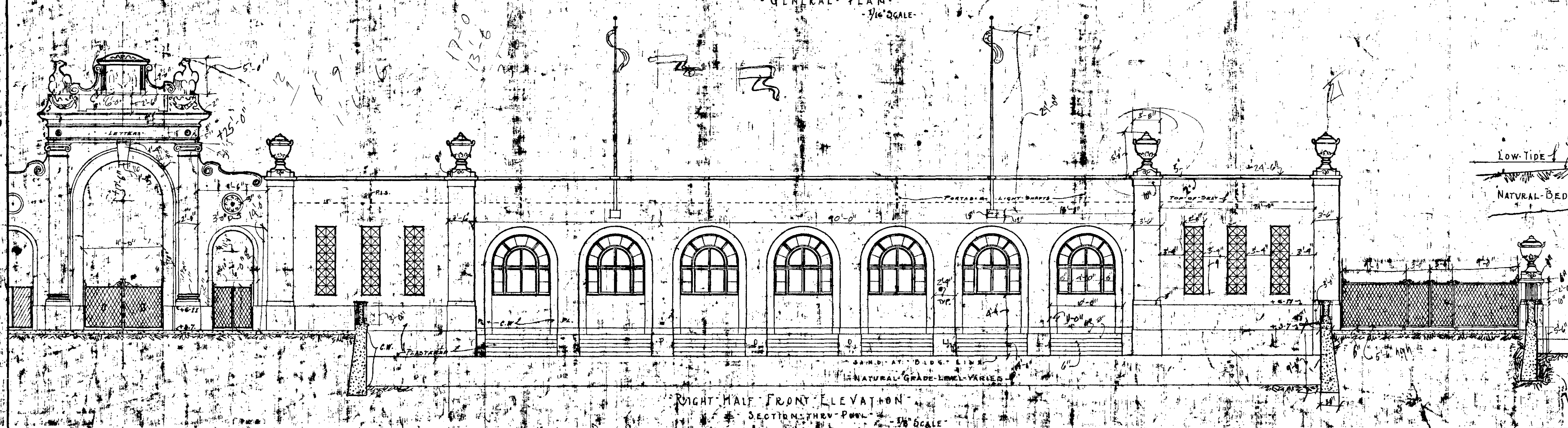
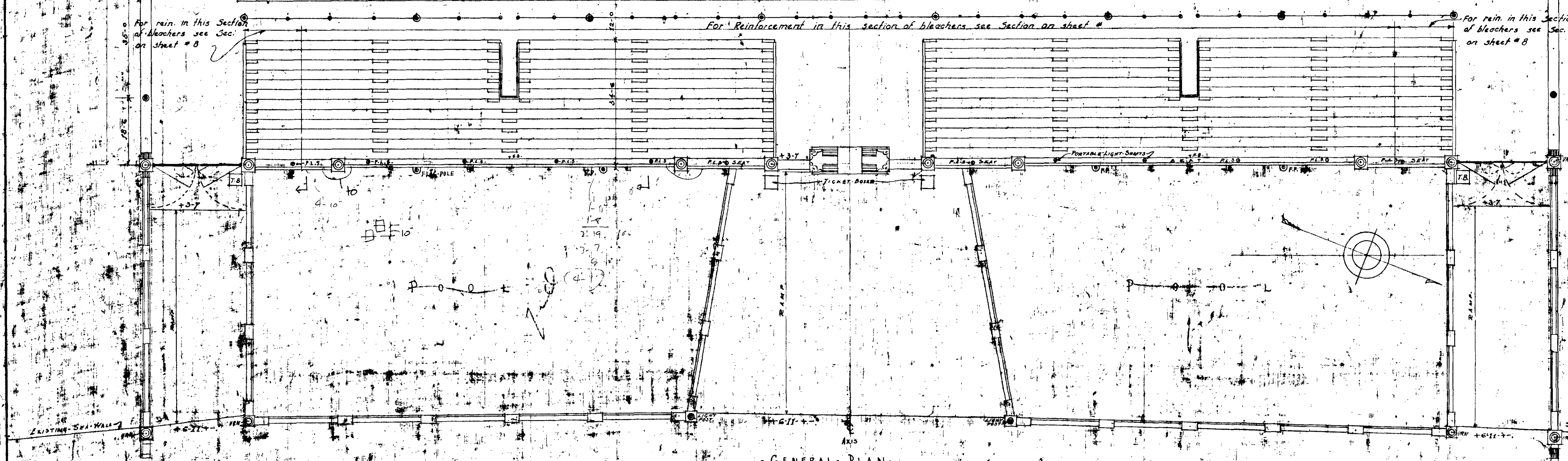
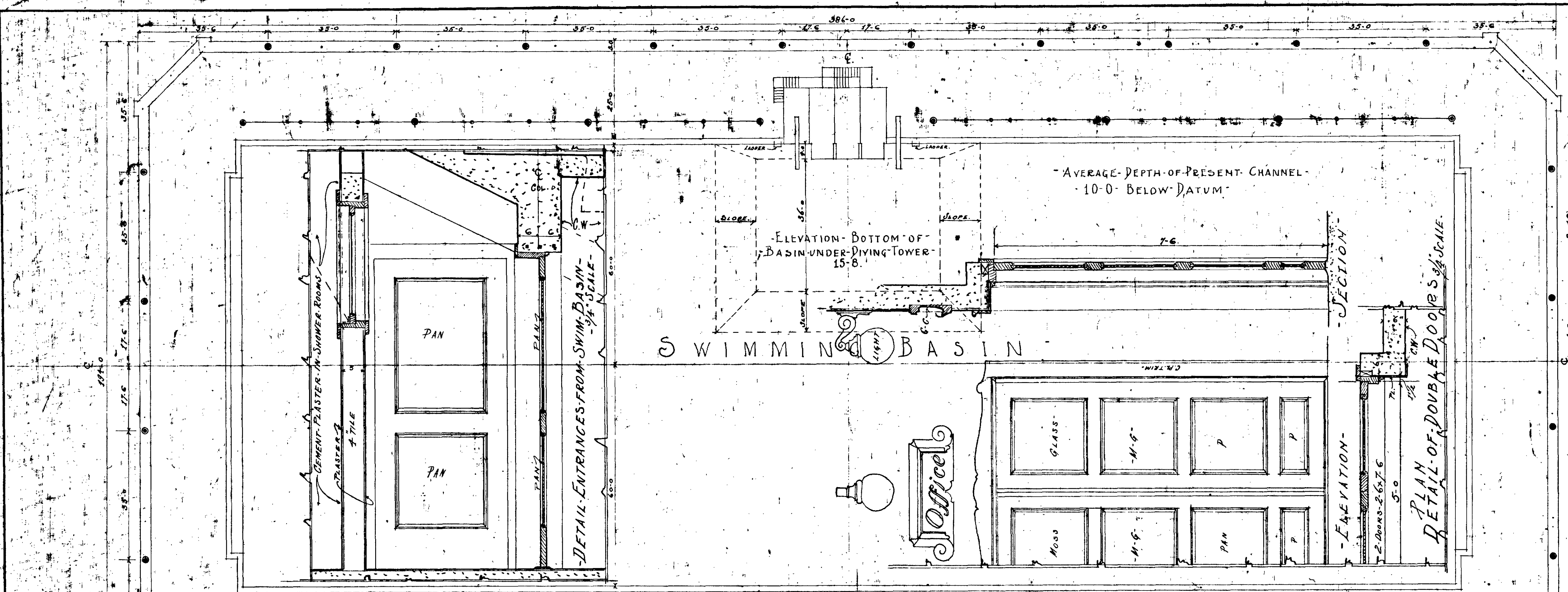

DEPARTMENT OF PUBLIC WORKS
 TERRITORY OF HAWAII
 WAR MEMORIAL
 Designed by LEWIS P. HODART
 Drawn by IRVING C. PETTIT
 Checked by A. C. WILSON
 Traced by E. C. P.
 Date JANUARY 15, 1927
 Scale 1/4" = 1'-0"
 Approved: *[Signature]*
 Sup. Public Works

SHEET NO. 6 OF 12 SHEETS

3043.

GENERAL PLAN - HALF ELEVATION & ARCADE SECTION
 ENTRANCES FROM SWIMMING BASIN & DOUBLE DOORS

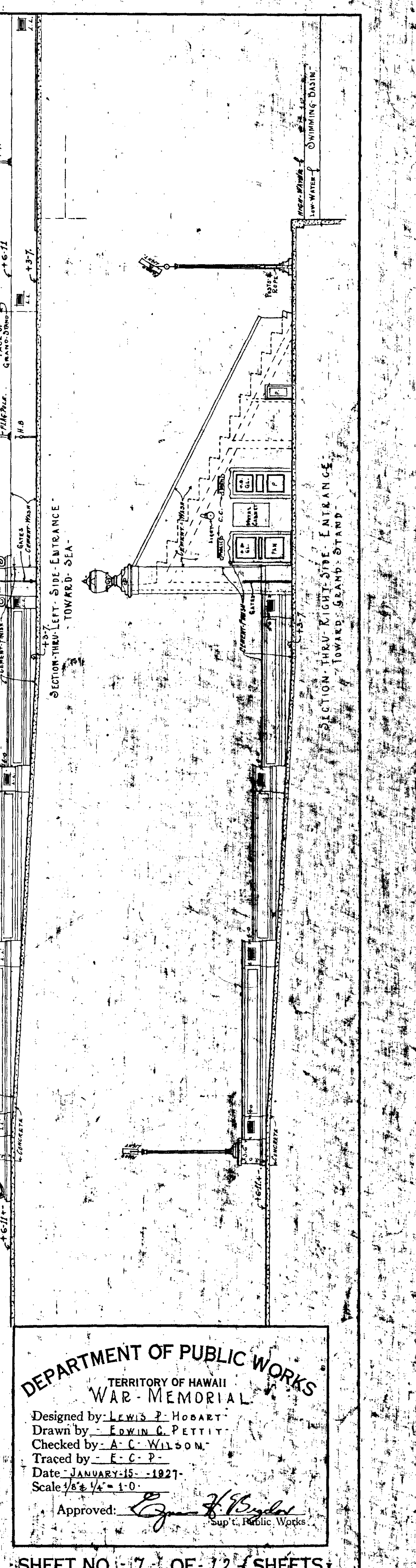
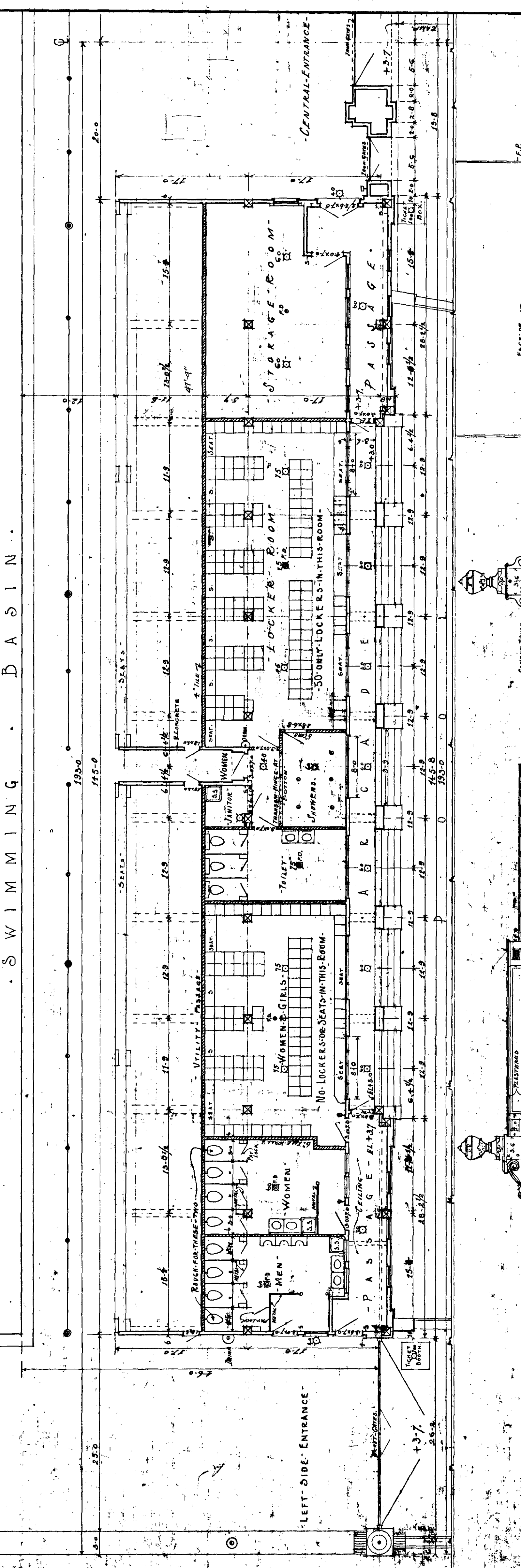
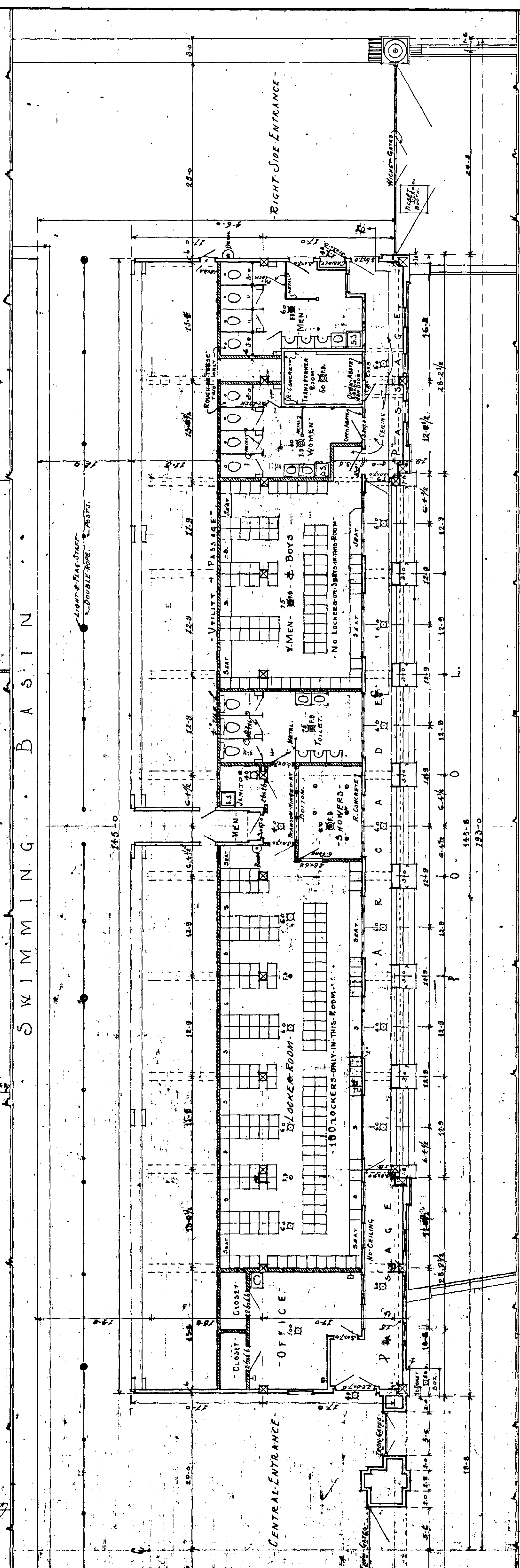
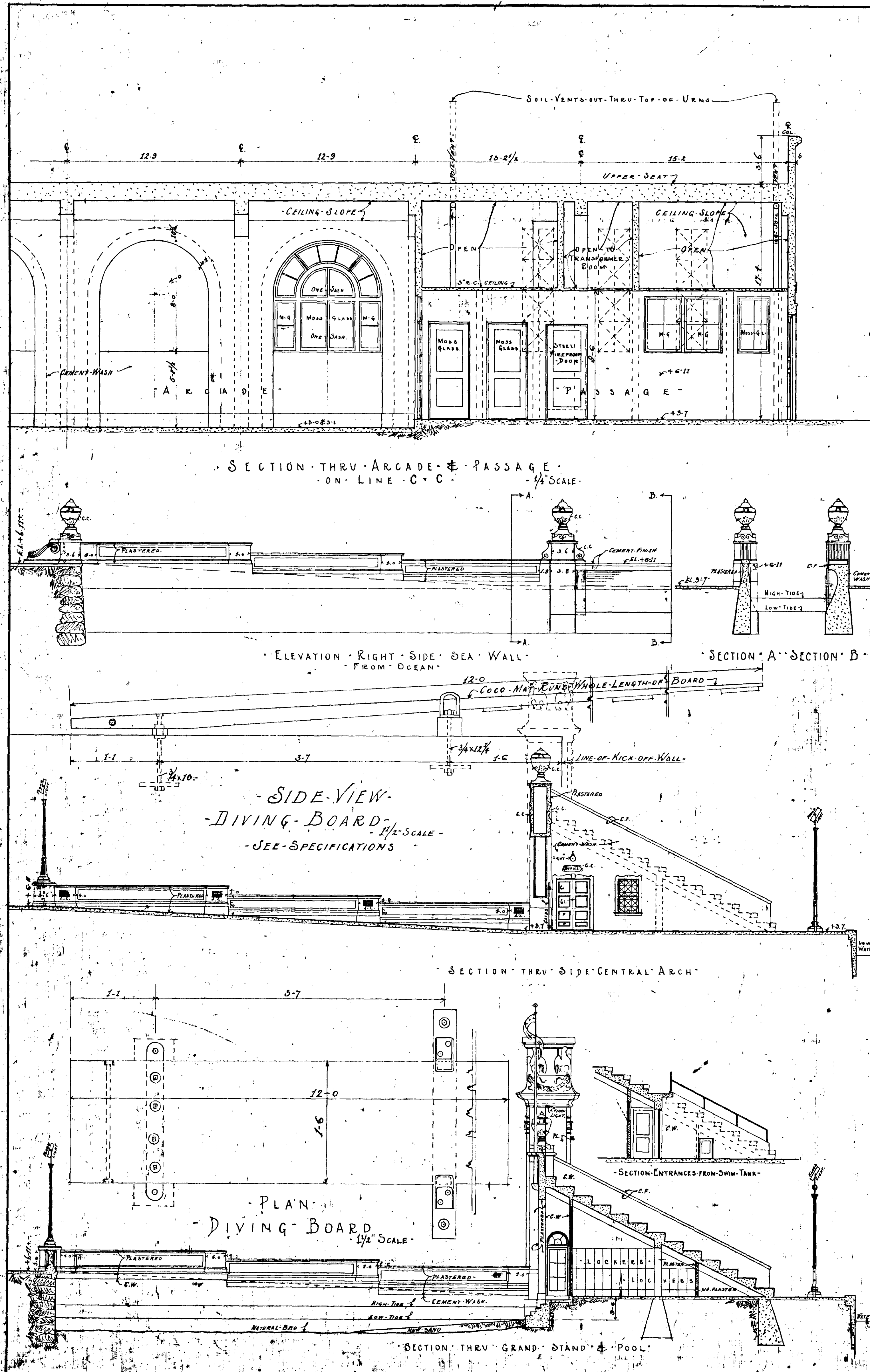

DEPARTMENT OF PUBLIC WORKS
 TERRITORY OF HAWAII
 WAR MEMORIAL
 Designed by LEWIS P. HOBART
 Drawn by EDWIN L. PETTY
 Checked by A. C. WILSON
 Traced by F. C. P.
 Date JANUARY 15, 1927
 Scale 1/8" = 1'-0"
 Approved: [Signature] Sup't. Public Works

27-11

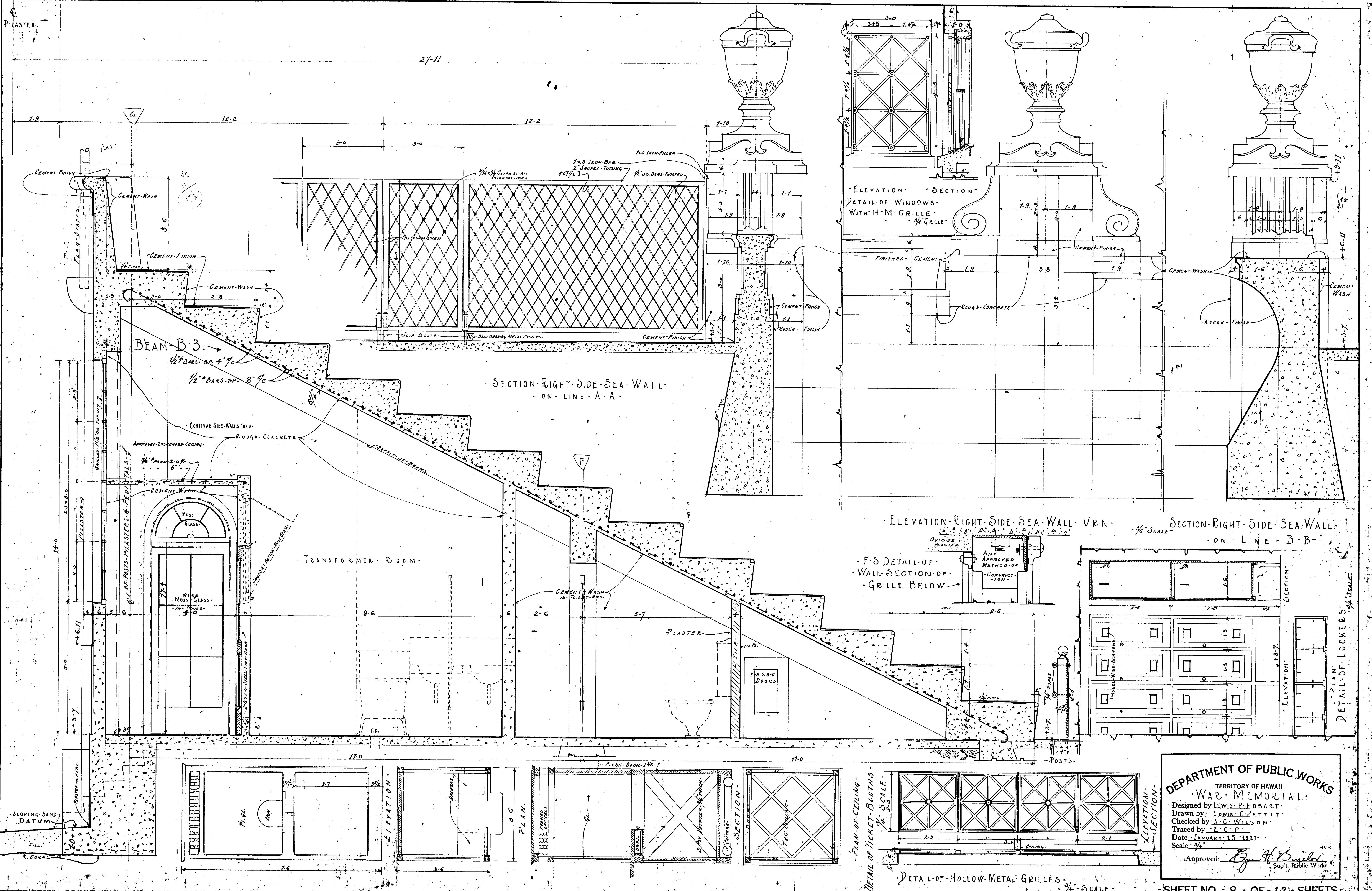

DEPARTMENT OF PUBLIC WORKS
 TERRITORY OF HAWAII
 WAR MEMORIAL
 Designed by LEWIS P. HOBART
 Drawn by EDWIN C. PETTIT
 Checked by A. C. WILSON
 Traced by F. C. P.
 Date JANUARY 15 1921
 Scale 3/4"
 Approved: *E. H. B. [Signature]*
 Sup't. Public Works

SHEET NO. 8 - OF 12 SHEETS

3043

DETAIL-TRANSVERSE-SECTION-GRAND-STAND-SEA-WALL & BUTTRESS - SECTIONS-TICKET-BOOTHS-WINDOWS-WITH-GRILLES & H-M-GRILLES

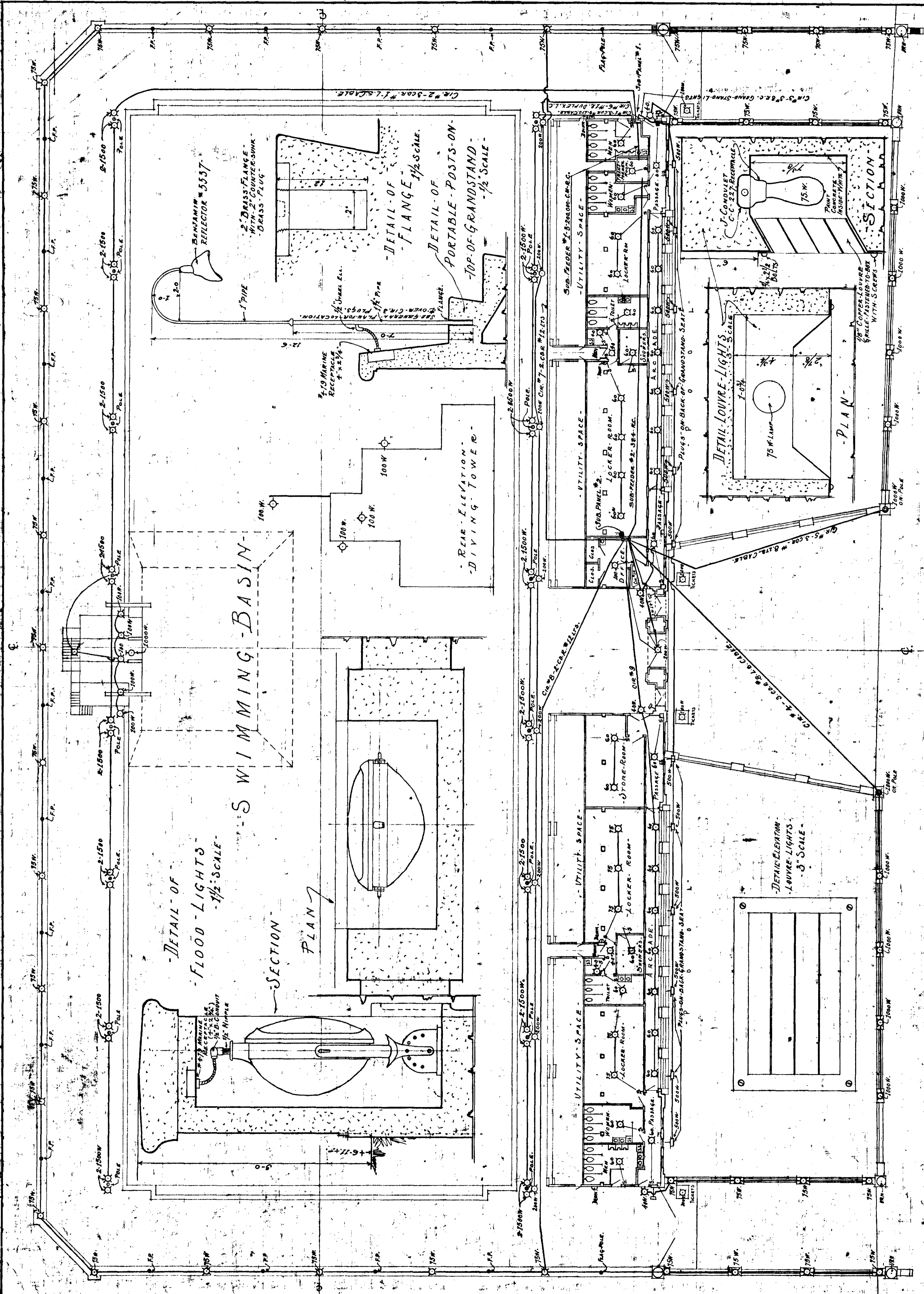

ELECTRIC WIRING DIAGRAM

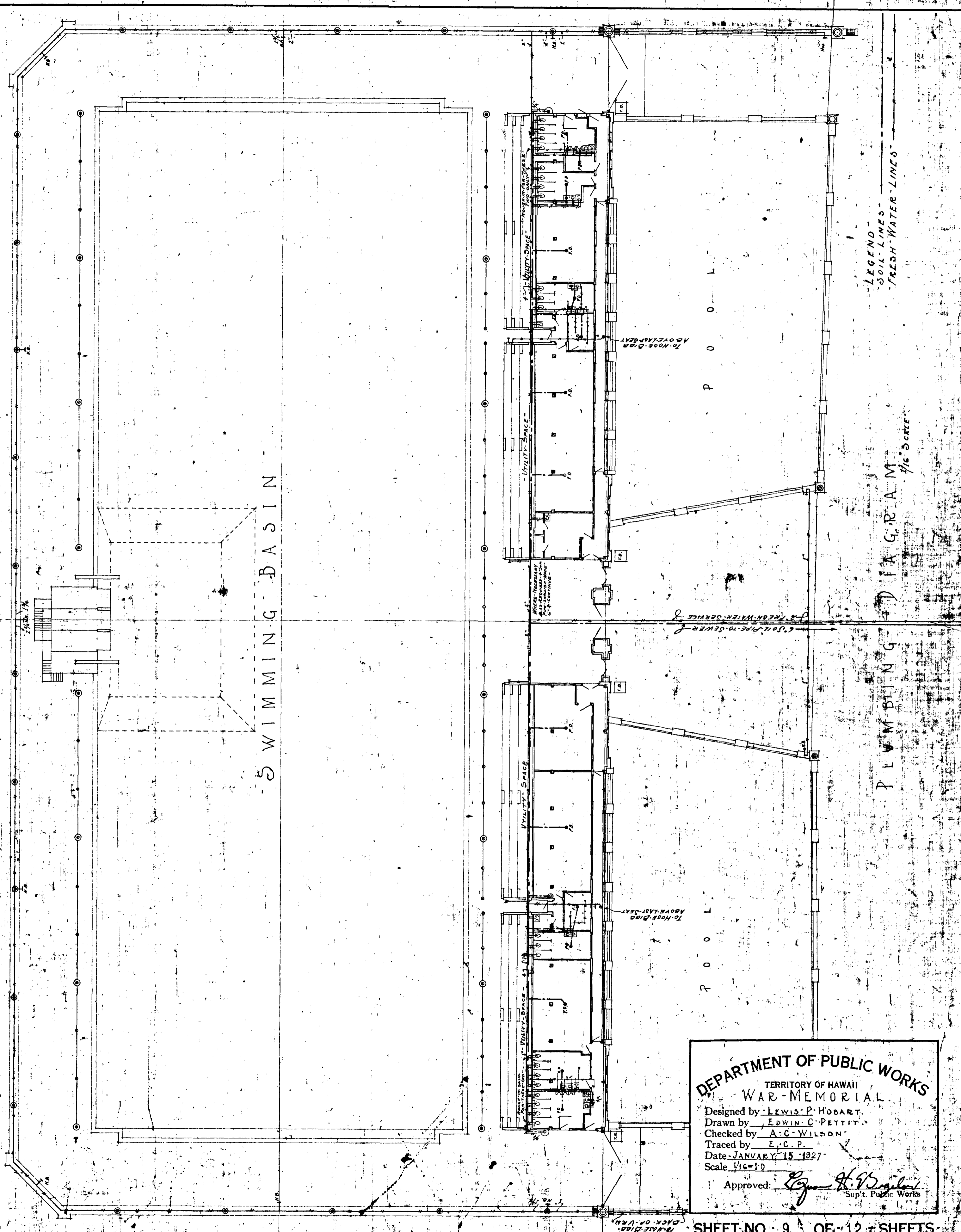

DEPARTMENT OF PUBLIC WORKS
 TERRITORY OF HAWAII
 WAR MEMORIAL
 Designed by LEWIS P. HOBART
 Drawn by EDWIN C. PETTIT
 Checked by A. C. WILSON
 Traced by E. C. P.
 Date JANUARY 15 1927
 Scale 1/16" = 1'-0"
 Approved: *E. C. P.*
 Supt. Public Works

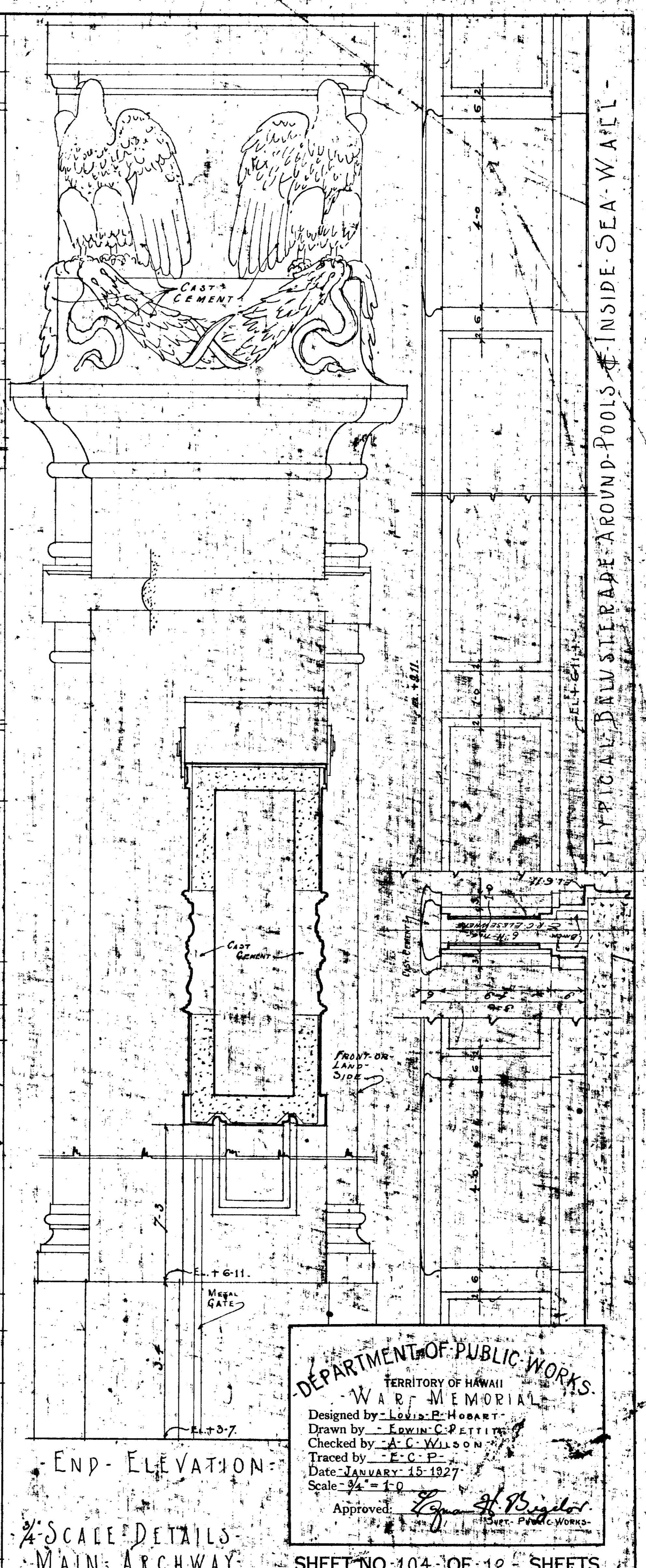
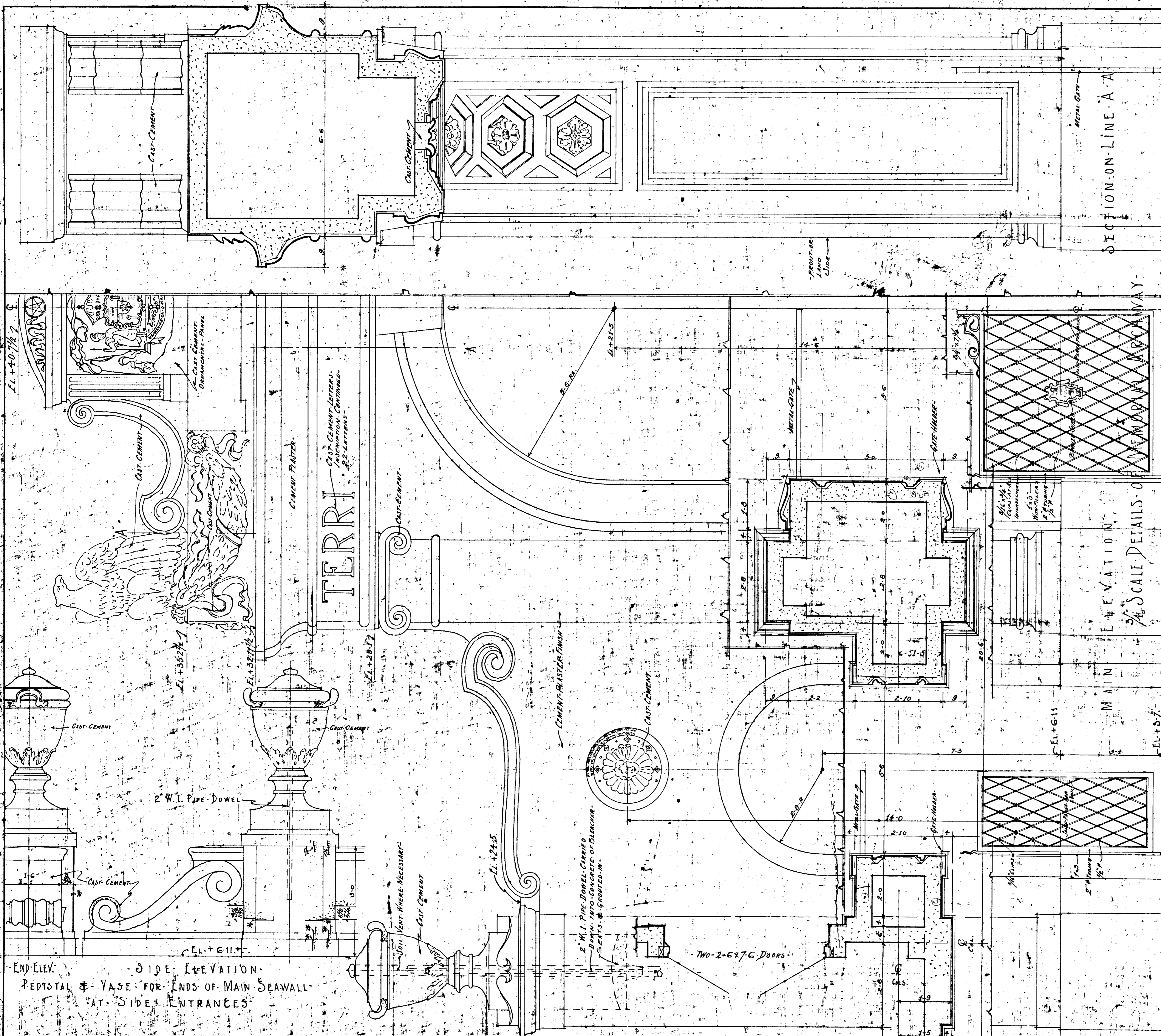

END-ELEV. SIDE-ELEVATION
 PEDISTAL & BASE FOR ENDS OF MAIN SEAWALL
 AT SIDE ENTRANCES

END-ELEVATION
 1/4\"/>

DEPARTMENT OF PUBLIC WORKS
 TERRITORY OF HAWAII
 WAR MEMORIAL
 Designed by - LEWIS R. HOBART
 Drawn by - ERWIN C. PETTINGER
 Checked by - A. C. WILSON
 Traced by - F. C. P.
 Date - JANUARY 15, 1927
 Scale - 3/4" = 1'-0"
 Approved: *Erwin C. Pettinger*
 Chief Engineer, Public Works

SHEET NO. 104, OF 12 SHEETS

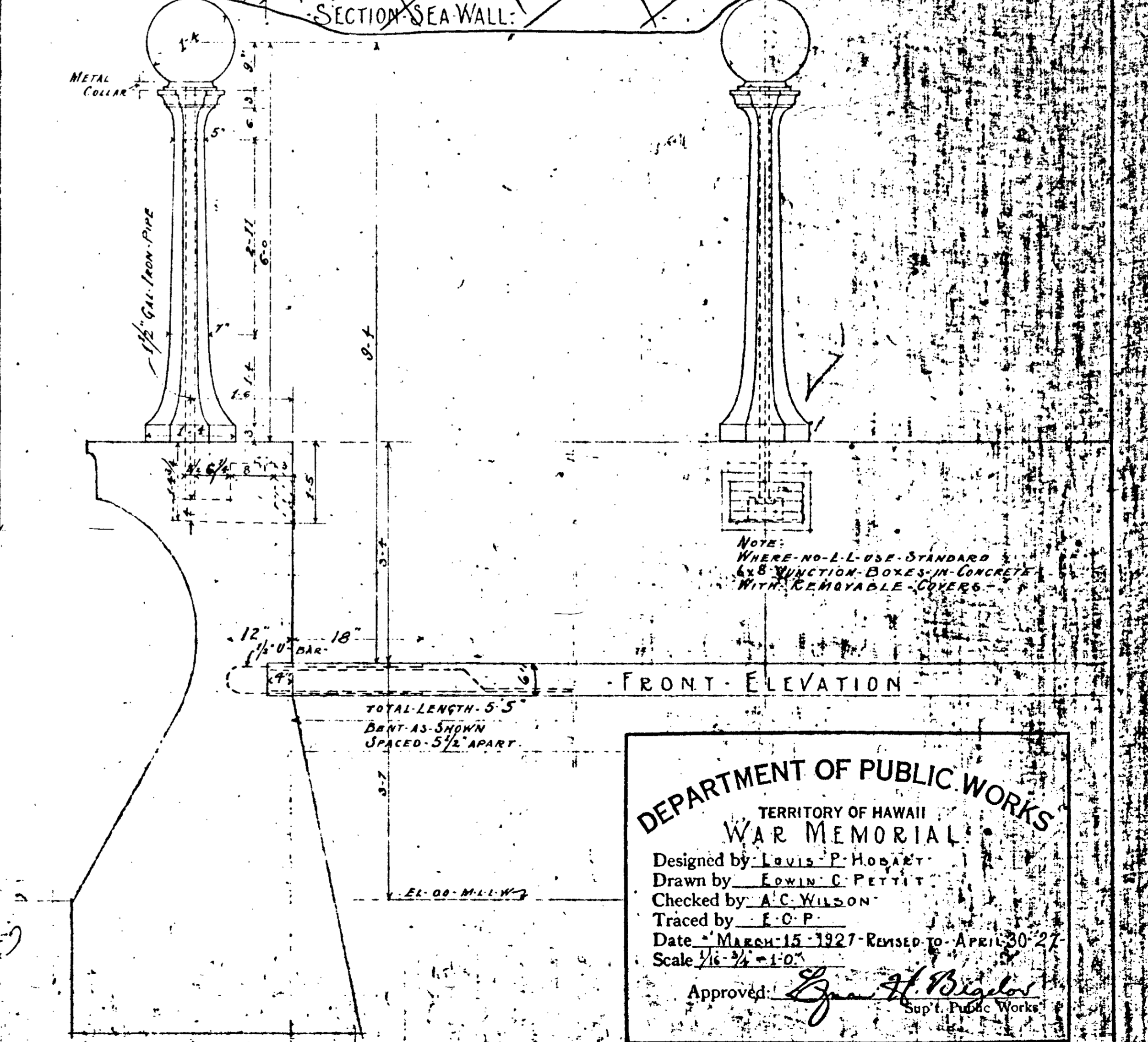
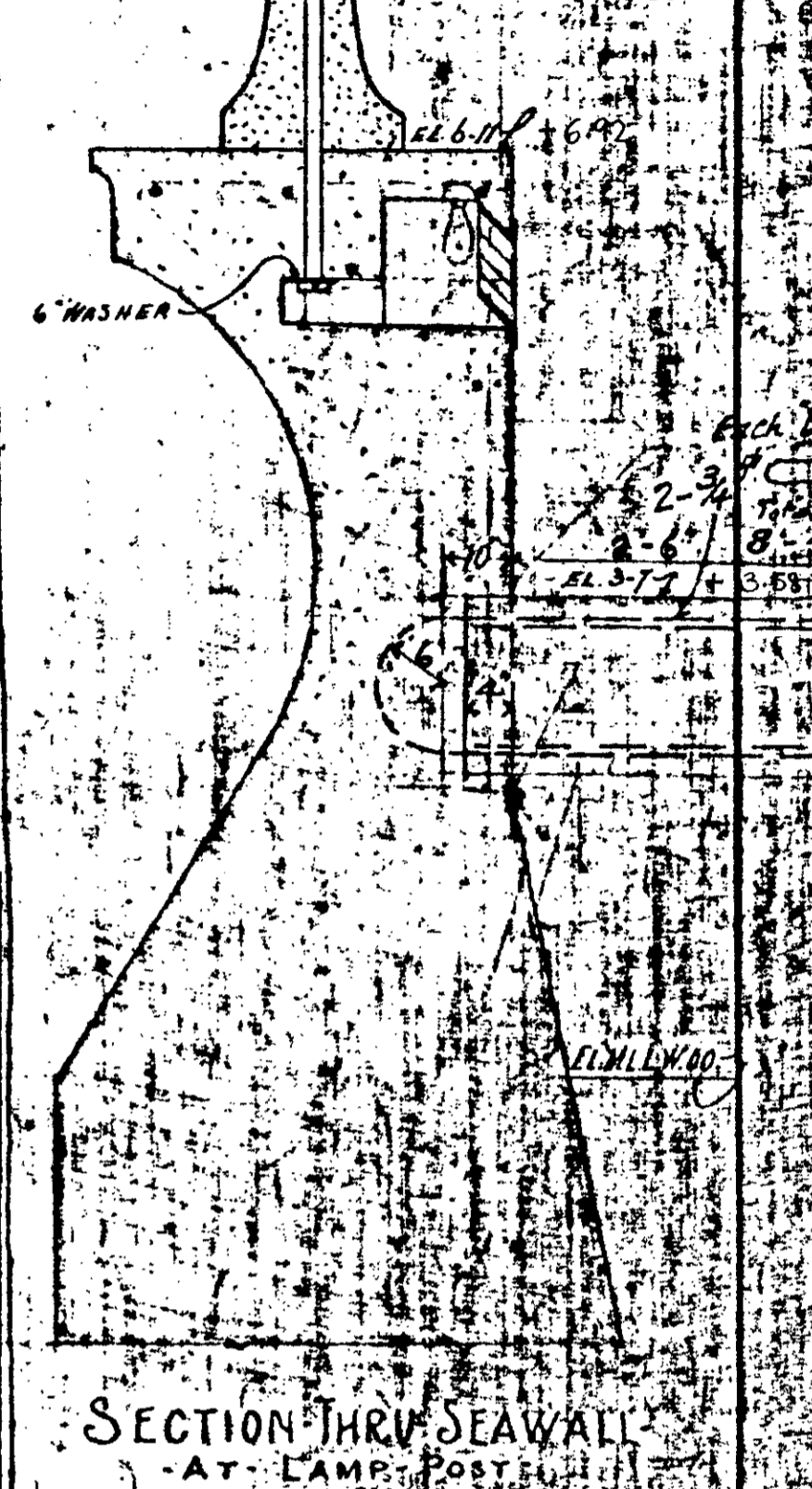
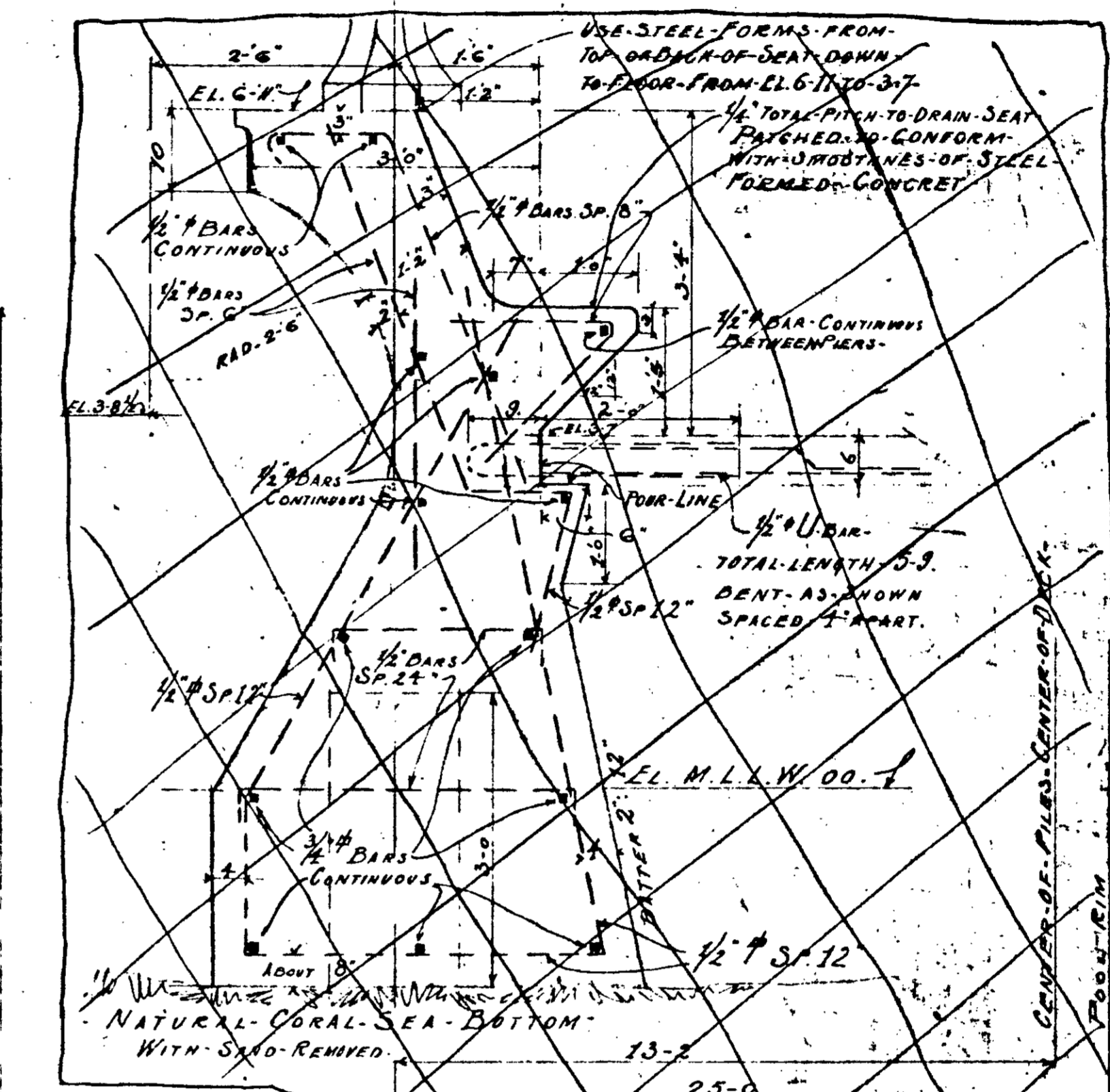
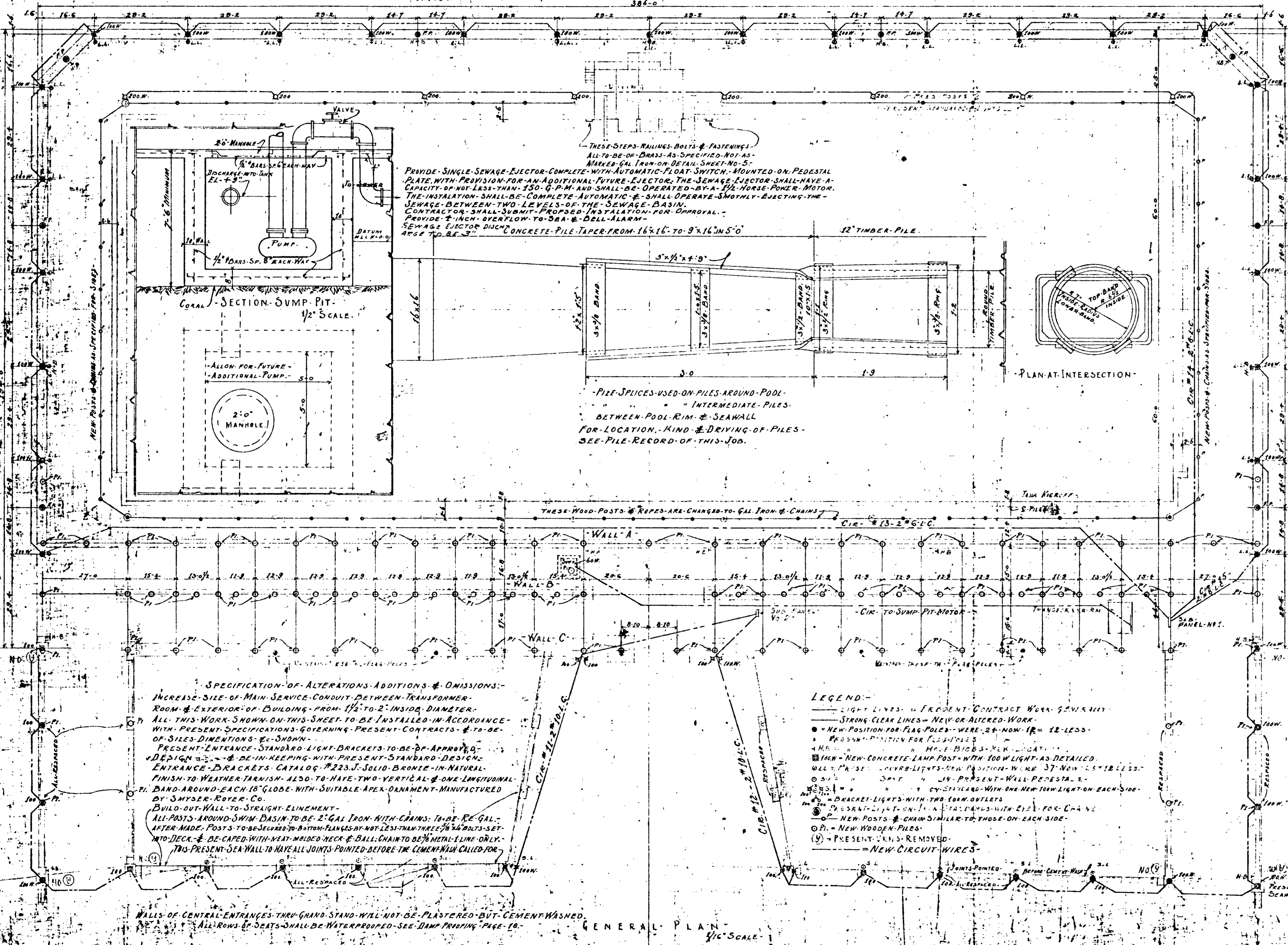
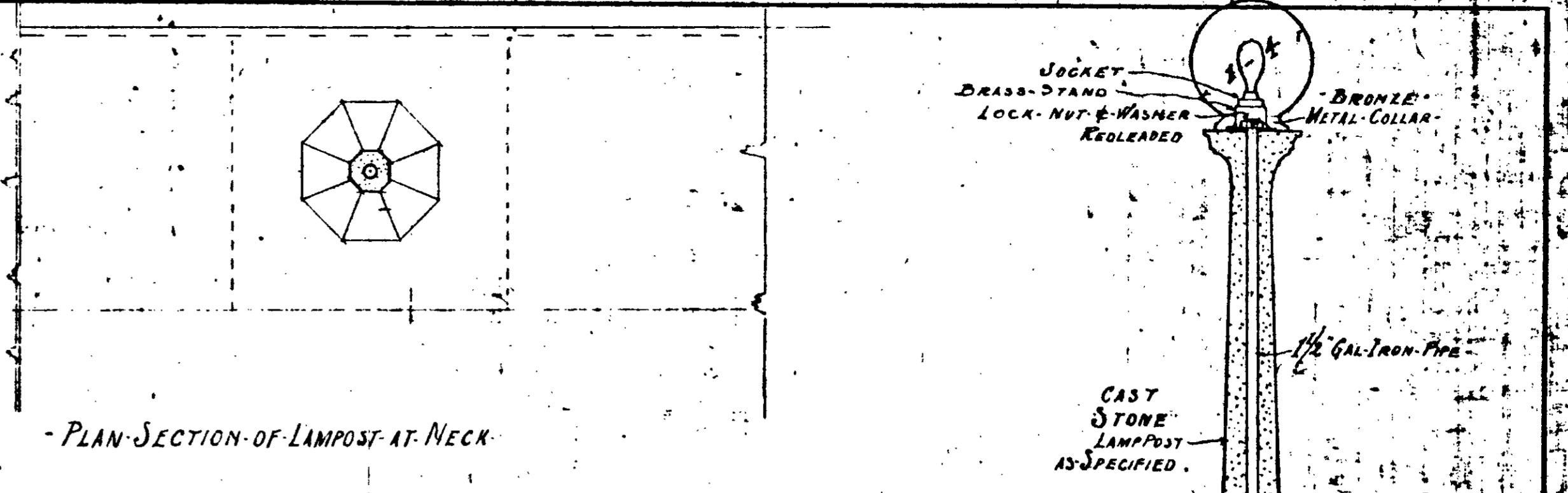
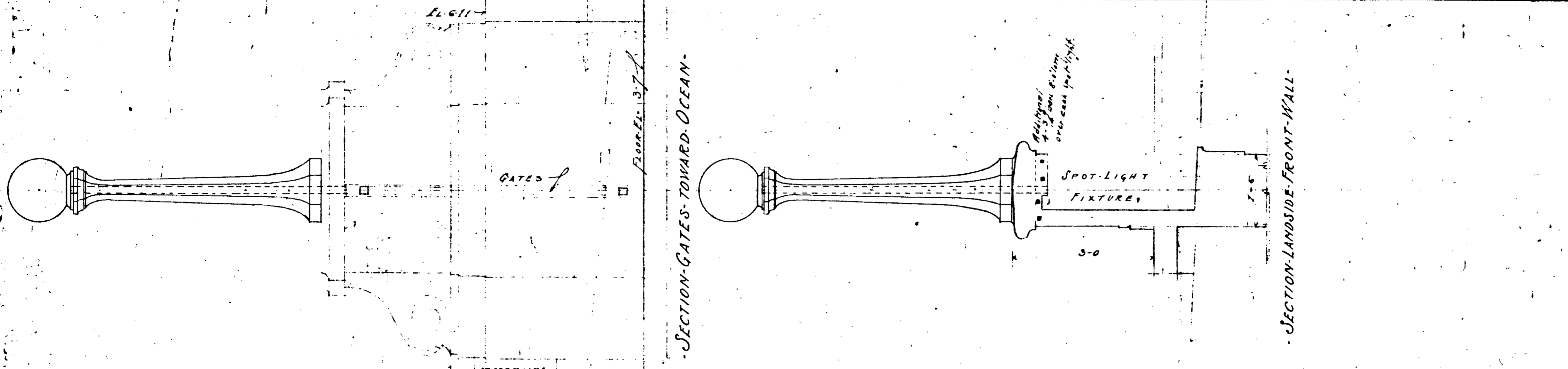

SPECIFICATION OF ALTERATIONS, ADDITIONS & OMISSIONS-
 INCREASE SIZE OF MAIN SERVICE CONDUIT BETWEEN TRANSFORMER ROOM & EXTERIOR OF BUILDING FROM 1 1/2" TO 2" INSIDE DIAMETER. ALL THIS WORK SHOWN ON THIS SHEET TO BE INSTALLED IN ACCORDANCE WITH PRESENT SPECIFICATIONS GOVERNING PRESENT CONTRACTS & TO BE OF SIZES DIMENSIONS & BE SHOWN PRESENT ENTRANCE STANDARDS LIGHT BRACKETS TO BE OF APPROVED DESIGN & BE IN KEEPING WITH PRESENT STANDARD DESIGN ENTRANCE BRACKETS CATALOG #223 J. SOLID-BRAND IN NATURAL FINISH TO WEATHER TARNISH ALSO TO HAVE TWO VERTICAL & ONE LONGITUDINAL BAND AROUND EACH GLOBE WITH SUITABLE APPEX ORNAMENT MANUFACTURED BY SMYSER ROYER CO.
 BUILD-OUT WALL TO STRAIGHT ELINEMENT. ALL POSTS AROUND SWIM BASIN TO BE 2" GAL IRON WITH CHAINS TO BE RE GAL AFTER MADE. POSTS TO BE SECURED TO BOTTOM PLACES BY NOT LESS THAN THREE 3/8" BOLTS SET INTO DECK & BE CAPED WITH HEAT-WELDED NUTS & BALL CHAINS TO BE IN LINE ONLY. THIS PRESENT SEA WALL TO HAVE ALL JOINTS POINTED BEFORE THE CEMENT WASH CALLED FOR.

LEGEND-
 LIGHT LINES - PRESENT CONTRACT WORK COVERED BY STRONG CLEAR LINES - NEW OR ALTERED WORK.
 ● - NEW POSITION FOR FLAG POLES WERE 24" NOW 12" LESS
 ○ - PRESENT POSITION FOR FLAG POLES
 + - NEW CONCRETE LAMP POST WITH 100W LIGHT AS DETAILLED
 - - - - - NEW LIGHTS WITH POSITION WERE 37" NOW 25" 12" LESS
 ○ - SPACED 5' BY PRESENT WALL PEDESTALS
 ○ - SPACED WITH ONE NEW TOW LIGHT ON EACH SIDE
 ○ - DRACET LIGHTS WITH TWO TOW OUTLETS
 ○ - PRESENT LIGHT ON 1" STRIP PLATES WITH 1/2" FOR CHAINS
 ○ - NEW WOODEN CHAIN SIMILAR TO THOSE ON EACH SIDE
 ○ - NEW WOODEN PILES
 ○ - PRESENT CHAINS REMOVED
 ○ - NEW CIRCUIT WIRES

DEPARTMENT OF PUBLIC WORKS
 TERRITORY OF HAWAII
WAR MEMORIAL
 Designed by Lewis P. Hoskey
 Drawn by Edwin C. Pettit
 Checked by A.C. Wilson
 Traced by F.C.P.
 Date - MARCH 15 1927 REVISED TO - APRIL 20 27
 Scale 1/4" = 1'-0"
 Approved: *E. H. Bishop*
 Supt. Public Works

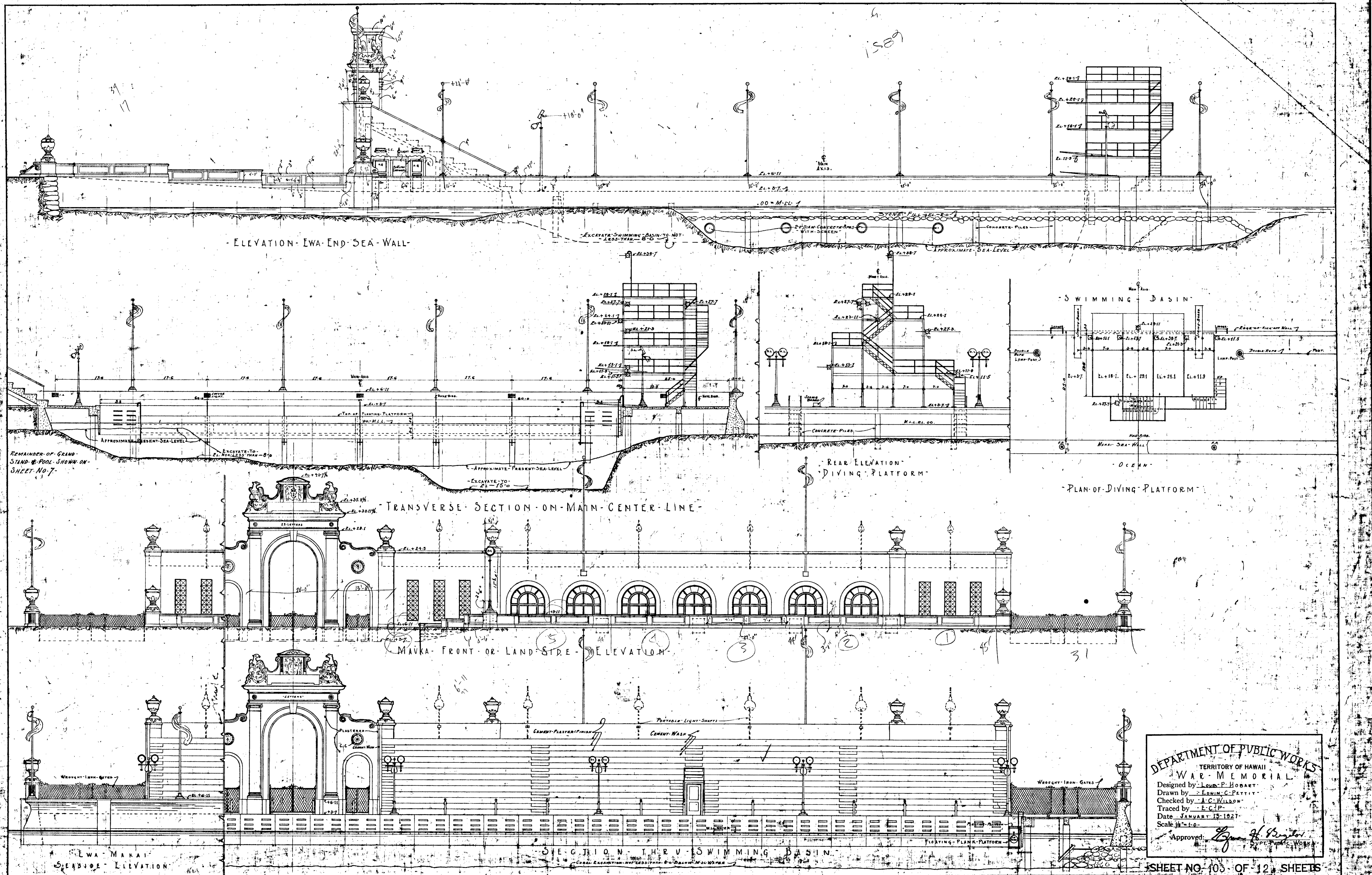

DEPARTMENT OF PUBLIC WORKS
 TERRITORY OF HAWAII
 WAR MEMORIAL
 Designed by LEON P. HOBAERT
 Drawn by ERWIN C. PETTIT
 Checked by A. C. WILSON
 Traced by E. C. P.
 Date JANUARY 15 1927
 Scale 1/4" = 1'-0"
 Approved: *[Signature]*

SHEET NO. 103 OF 12 SHEETS

LONGITUDINAL SECTION SWIMMING BASIN & ELEVATION SEA WALL & GRAND STAND - LAND SIDE ELEVATION
 TRANSVERSE SECTION SWIMMING BASIN & DIVING TOWER - ELEVATION IWA SEA WALL

3043